PRELIMANARY SCHEDULE

DT1997 4/2019

Wisconsin Department of Transportation

Project ID	Name of Road	County	Hwy. No.	Contractor
MCM # N0003 8.21.00309	Larson Road	Winnebago		MCC INC

Contract Time	or Completion Date of	Estimated Start Date	Estimated Completion Date	Prepared By	Date
☐ Working Days ☐ Calendar Days		5-May-25	1-Oct-25	Ridge Liebzeit	8/14/2025 Revised

\

2. Bar graphs shall be drawn chronologically in the sequence the work will be performed to depict the progress schedule. Identify the controlling items of work.

☐ Month
☑ Week of →

	18-Aug	25-Aug	1-Sep	8-Sep	15-Sep	22-Sep	29-Sep	6-Oct	13-Oct	20-Oct	27-Oct
Estimated No. of Working Days per (☐ Month / ☑ Week →)	5	5	5	5	5	5	5	5	5	5	

BAR GRAPH LEGEND: Controlling Item / Non-Controlling Item
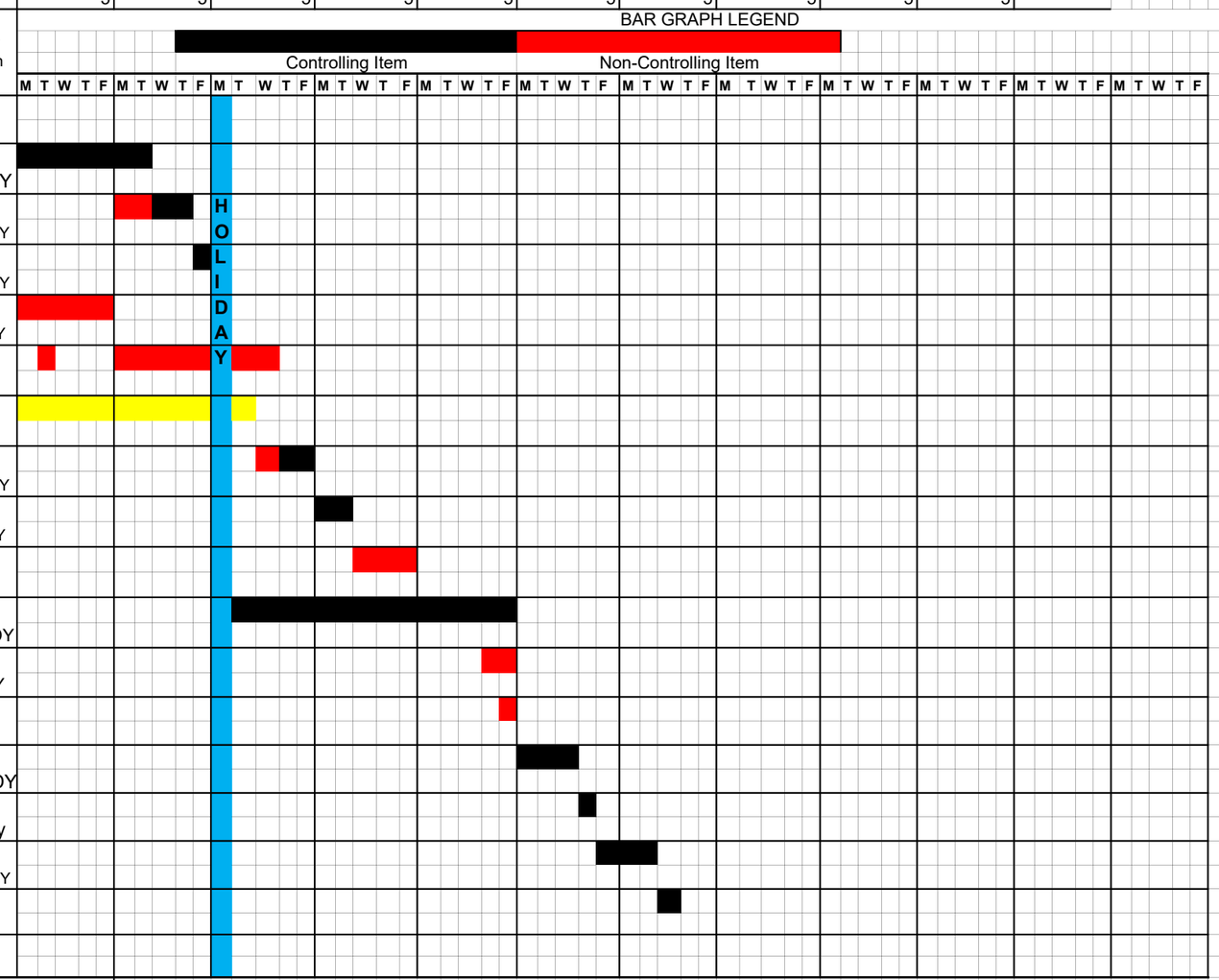
Work Items or Operations	Contractor	Quantity & Units	Est. Daily Production
Traffic Control (Install PCMB 4/28)	Warning Lites		
Concrete Curb & Gutter	Jim Fischer Inc	3,300 LF	655 LF/DY
Fine Grade for HMA Roadway	MCC	7,000 SY	3000 SY/DY
HMA Binder Roadway	MCC	1700 Ton	1500 TN/DY
Riprap Ditch flowline	MCC	750 Ton	190 TN/DY
Electrical / Traffic Signals	CR Fochs		
Utility Conflicts - OHW / Poles	Until 9/2/2025?		
Fine grade for HMA Trail	MCC	5200 SY	3000 SY/DY
HMA Trail	MCC	1000	920 TN/DY
Concrete Flatwork	Jim Fischer Inc		
Place Topsoil / Restoration	MCC/ Pleasant Knoll	17,347 SY	1700 SY/DY
Install Signage	Pleasant Knoll	21 EA	10 EA/DY
Reinstall Fence	Pleasant Knoll		
HMA Surface Roadway	MCC	2500 Ton	1000 Tn/DY
Shouldering	MCC	309 Ton	300 tn/dy
Pavement Markings	Forward Traffic and Marking	20,080 LF	6,700 LF/DY
Finishing Roadway	MCC