

WEEK **15**
October 25, 2024

Project Updates by:
Shane Kelliher / Project Mgr
Office 920-751-4200
skelliher@mcmgrp.com
Fred Sommers / Onsite Rep
fsommers@mcmgrp.com

Project Update

Forest County Potawatomi - Stone Lake North Sewer & Water Reconstruction

NOTE TO INTERESTED PARTIES: Additional Project information at www.mcmgrp.com under RESOURCES\ In Construction...select the **FCPC Stone Lake North Sewer & Watermain Construction** project.

Week of Oct 21 - 25

WPS is in the process of relocating their utilities in conjunction with the roadway reconstruction project. The crew on We j Mogek Court worked on water main installation this week, while the other two crews worked on storm sewer along Kwe da Kik Lane, We j Mogek Court and E Je pke wak sek.

Future Schedule:

The two crews will remain on storm sewer in their respective areas while the other crew will remain on water main. WPS will also remain in the area working on their relocation. Within the next two weeks, the temporary gravel will be placed throughout the site except for Kak Yot Lane and We j Mogek Court north of Kak Yot Lane. The sanitary sewer, water main and storm sewer are planned to be completed within the next three weeks along with the remaining roadway, followed by site restoration.

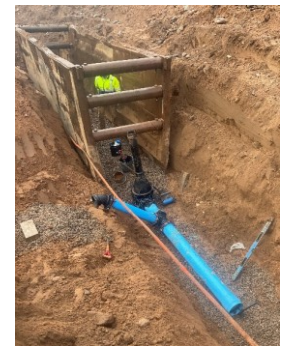

NOTES TO PUBLIC

Traffic remains open to the public, however, there may be delays and some minor detouring to help maintain traffic flow. Please use caution as there are barricades and fencing throughout the project to protect the recently installed manholes and valves until the road grading begins. Residents are encouraged to be patient and plan accordingly during this time.

During water service transfers, service to each individual house will temporarily be down during the switch from the existing water system to the new system. The downtime without water should be short lived and expected for no more than 2 hours. After the water is transferred to the new system, the residents may want to run their faucets or flush toilets to remove any air pockets or residuals. The water is tested prior to any transfers to ensure the safety of the users.

To ensure a safe work environment, we ask that residents monitor their children and pets and keep them away from the work areas. Though the site is open to traffic, please help keep the unnecessary traffic away during working hours. Viewing the construction from a distance (lawn area) is acceptable at this time. As the laterals are installed and the septic tanks removed, it is requested to view the construction from indoors.