

BLACKWELL - CTH H WATERMAIN FOREST COUNTY POTAWATOMI COMMUNITY

FOREST COUNTY, WISCONSIN
MCM # F0954 09-22-00421

SHEET INDEX

- 1 ABBREVIATIONS, SYMBOLS & NOTES
- 2 SURVEY CONTROL & HORIZONTAL ALIGNMENT DETAIL
- 3 OVERVIEW
- 4-21 CTH H PLAN & PROFILE
- 22-24 MISCELLANEOUS DETAILS

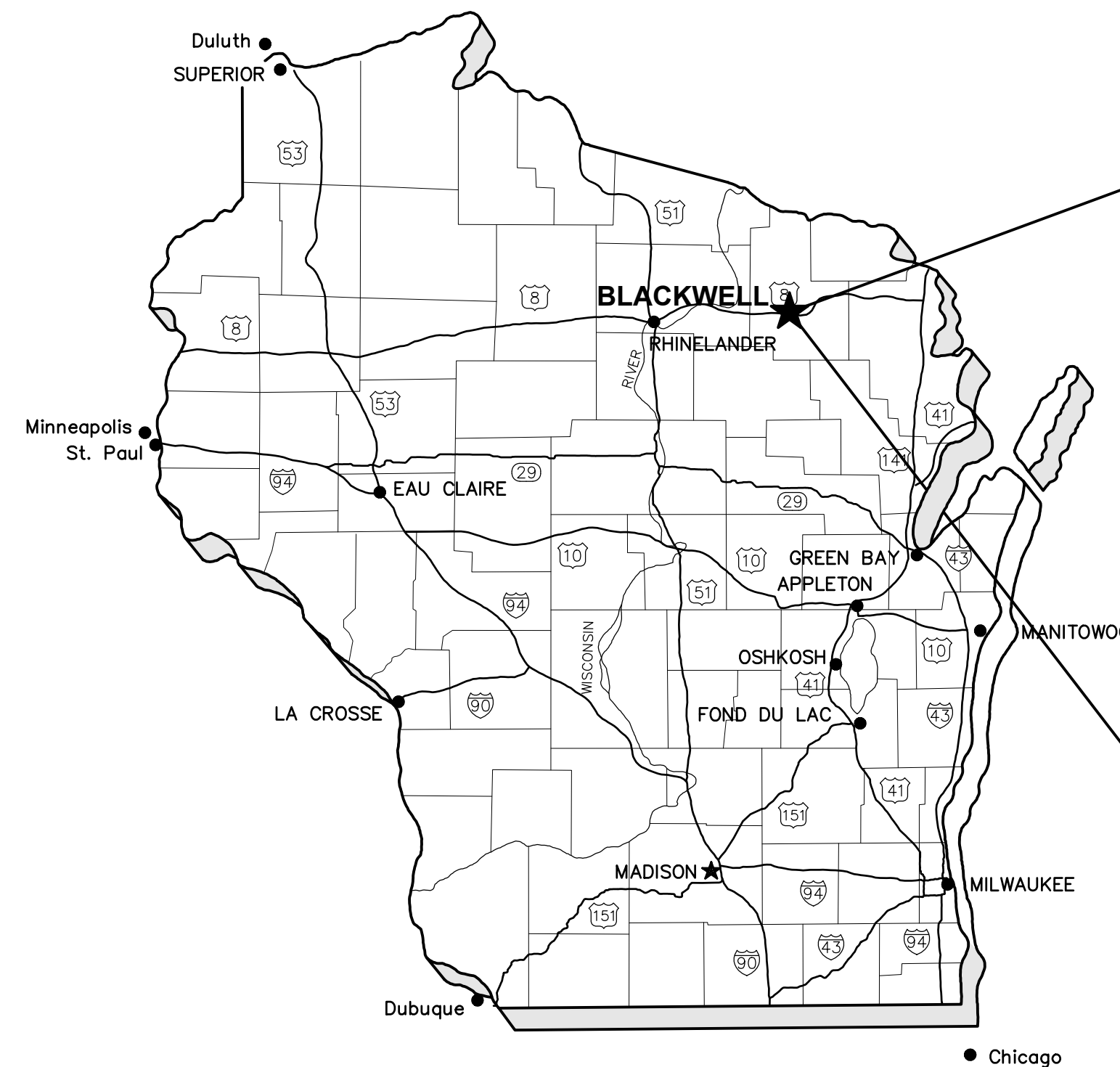

McMAHON
ENGINEERS ARCHITECTS

McMAHON ASSOCIATES, INC.
1445 McMAHON DRIVE NEENAH, WI 54956
Mailing: P.O. BOX 1025 NEENAH, WI 54957-1025
PH 920.751.4200 FX 920.751.4284 MCMGRP.COM

CONTACT INFORMATION

UTILITIES

FOREST COUNTY POTAWATOMI COMMUNITY
WATER AND SEWER
JENNY SPENCER
8355 MISH KO SWEN DRIVE
PO BOX 340
CRANDON, WI 54520
(715)-478-7398

DESIGN CONTACT

McMAHON ASSOCIATES, INC.
KEVIN BONS
1445 McMAHON DRIVE
NEENAH, WI 54956
(920) 751-4200
KBONS@mcmgrp.com

FOREST COUNTY POTAWATOMI COMMUNITY
INFORMATION TECHNOLOGY
JOE MAYER
5416 EVERYBODY'S ROAD
PO BOX 340
CRANDON, WI 54520
(715)-889-2943

DIGGERSHOTLINE

Dial 811 or (800) 242-8511
www.DiggersHotline.com



DATE
AUGUST, 2022
PROJECT NO.
F0954 09-22-00421

I:\projects\F0954\092200421\CADD\Civil3D\Plan_Sheets\Survey_Control.dwg, 02_survey_control & horizontal alignment, Plot Date: 9/21/2022 8:01 AM, xref:none

HORIZONTAL CONTROL			
POINT #	NORTHING	EASTING	DESCRIPTION
2	547044.35	910195.24	MAG NAIL
3	544920.80	910206.55	MAG NAIL
5	540246.03	910260.22	MAG NAIL
6	539666.54	908816.40	MAG NAIL
7	539636.00	906378.08	MAG NAIL
25	542579.61	907021.42	NAIL
30	542216.66	910183.49	MAG NAIL
32	539625.78	904959.82	MON3 DISK
34	542241.52	912810.35	MAG NAIL
35	539651.23	910171.41	1" IRON PIPE

VERTICAL CONTROL		
POINT #	ELEVATION	DESCRIPTION
12	1582.74	MAG NAIL IN PP-351521E1
13	1560.80	MAG NAIL IN PP-351521R11
14	1551.01	MAG NAIL IN PP-351521R9
19	1547.42	MAG NAIL IN PP-351528E7
21	1611.20	MAG NAIL IN PP-351528E10
22	1600.16	MAG NAIL IN PP-351528W9
23	1608.67	MAG NAIL IN PP-351528W7
24	1620.26	MAG NAIL IN PP-351528W5
26	1549.15	HYDRANT BOLT TOP FLANGE
28	1542.09	MAG NAIL IN PP-351521R3
29	1535.12	MAG NAIL IN PP-351521R5
79	1554.72	MAG NAIL IN PP
80	1545.65	MAG NAIL IN PP
81	1581.93	MAG NAIL IN PP

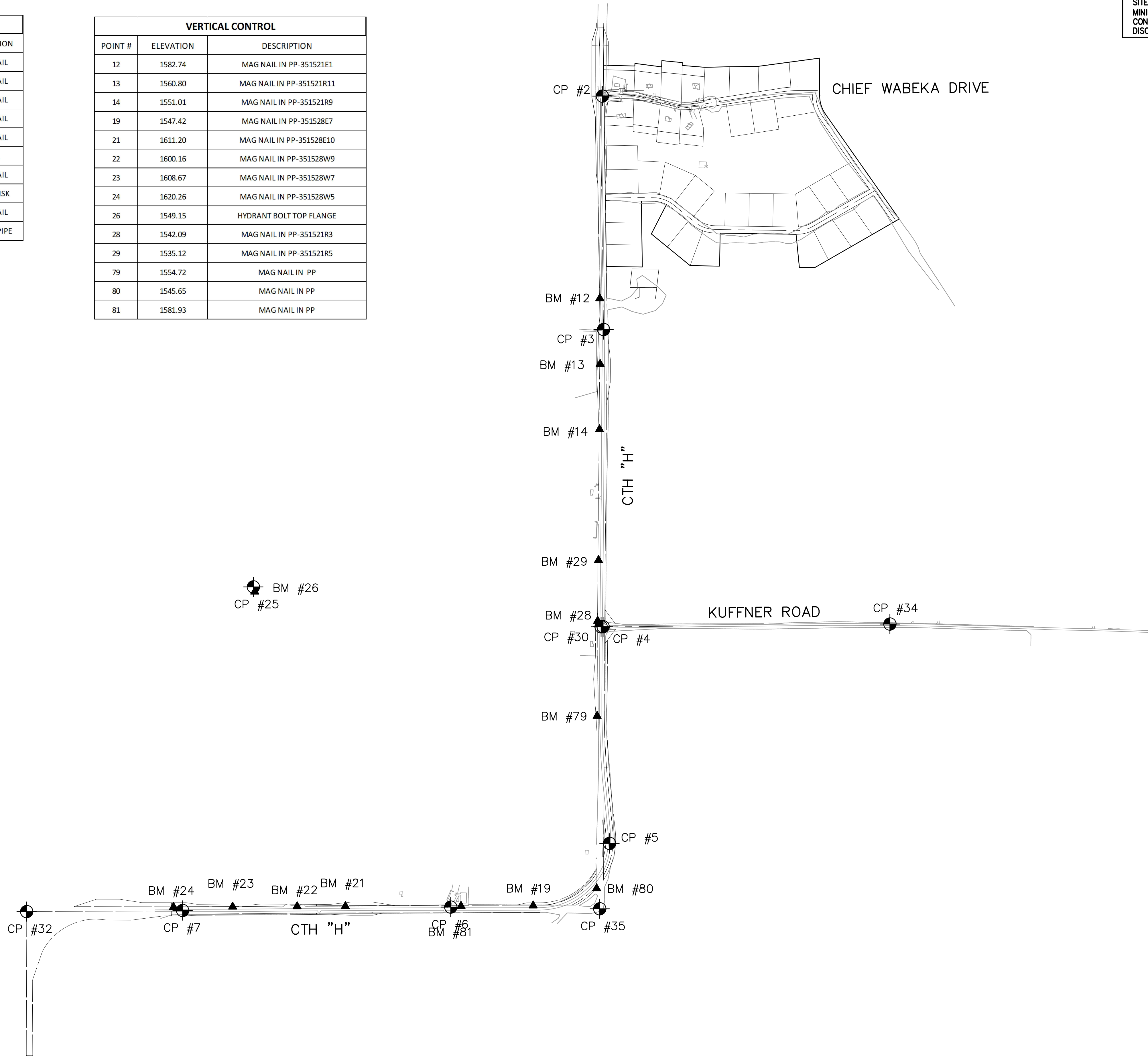

NOTE:
PRIOR TO CONSTRUCTION, THE CONTRACTOR SHALL VERIFY PROPOSED SITE GRADES BY FIELD CHECKING TWO (2) BENCHMARKS AND A MINIMUM OF ONE (1) SITE FEATURE AS SHOWN ON THESE PLANS. THE CONTRACTOR SHALL IMMEDIATELY NOTIFY MCMAHON OF ANY VERTICAL DISCREPANCY.

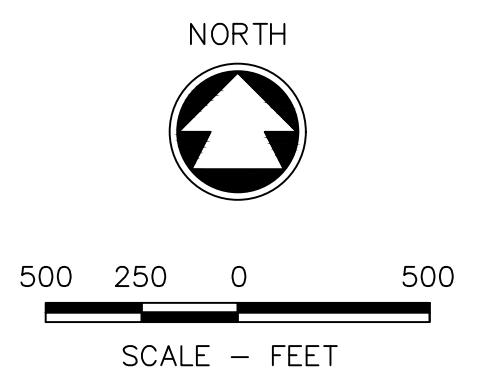

McMAHON
ENGINEERS ARCHITECTS
McMAHON ASSOCIATES, INC.
1445 McMAHON DRIVE NEENAH, WI 54956
Mailing: P.O. BOX 1025 NEENAH, WI 54957-1025
PH 920.751.4200 FX 920.751.4284 MCMGRP.COM

McMahon Associates, Inc. provides of firm, as instruments of service, all rights reserved. McMahon Associates, Inc. The McMahon Associates, Inc. shall be held harmless for any reuse of or reproduction of any data without prior written consent by McMahon Associates, Inc.

NO.	DATE	REVISION

**CTH H WATERMAIN
FCPC BLACKWELL, FOREST COUNTY, WI
SURVEY CONTROL & HORIZONTAL ALIGNMENT**

DESIGNED KJB	DRAWN KJB
PROJECT NO. F0954 09-22-00421	
DATE AUGUST, 2022	
SHEET NO. 02	

kboons, W:\PROJECTS\F0954_092200421\CADD\Civil3D\Plan_Sheets\Overview.dwg, 20 11:34:00.00--cth h (2), Plot Date: 9/21/2022 8:01 AM, xrefs: (x-propline-work-cth h blockwell, x-existtopo-cth h blockwell, x-existtopo-cth h blockwell, x-exist survey, x-existtopo-cth h blockwell, x-exist shode blockwell)

GENERAL NOTES

1. THE UTILITIES SHOWN IN PLAN AND PROFILE ARE INDICATED IN ACCORDANCE WITH AVAILABLE RECORDS. THE CONTRACTOR SHALL BE RESPONSIBLE FOR OBTAINING EXACT LOCATIONS AND ELEVATIONS OF ALL UTILITIES, INCLUDING ANY PRIVATE UTILITIES, FROM THE OWNERS OF THE RESPECTIVE UTILITIES. THERE ARE UTILITY ADJUSTMENTS NECESSARY FOR THIS PROJECT. ALL UTILITIES SHALL BE NOTIFIED 72 HRS. PRIOR TO EXCAVATION.
2. THE CONTRACTOR SHALL FIELD VERIFY ALL EXISTING UTILITIES PRIOR TO CONSTRUCTION TO AVOID POTENTIAL CONFLICTS. IMMEDIATELY CONTACT THE ENGINEER IN THE EVENT THAT A CONFLICT IS IDENTIFIED.
3. NO TREES OR SHRUBS ARE TO BE REMOVED WITHOUT PRIOR APPROVAL FROM THE OWNER.
4. A SAWED JOINT IS REQUIRED WHERE NEW HMA PAVEMENT MATCHES EXISTING ASPHALTIC PAVEMENT.
5. THE CONTRACTOR SHALL PRESERVE AND PROTECT EXISTING PROPERTY IRONS. CONTRACTOR TO CONTACT ENGINEER IF IT IS DETERMINED THAT AN EXISTING PROPERTY IRON OR MONUMENT CANNOT BE PRESERVED. PROPERTY IRONS REMOVED OR DISTURBED DURING CONSTRUCTION SHALL BE RE-ESTABLISHED BY A PROFESSIONAL LAND SURVEYOR AT THE CONTRACTOR'S EXPENSE.
6. THE CONTRACTOR SHALL NOT OPERATE CONSTRUCTION EQUIPMENT OR STORE MATERIALS OUTSIDE OF THE CONSTRUCTION EASEMENTS OR VILLAGE RIGHT-OF-WAY WITHOUT WRITTEN PERMISSION FROM FCPC.
7. THE CONTRACTOR SHALL BE RESPONSIBLE FOR PROTECTING AND PRESERVING THE EXISTING ASPHALT PAVEMENT ON STREETS BEYOND THE PROPOSED MATCH POINTS. CONTRACTOR TO CONTACT FCPC PRIOR TO BIDDING TO OBTAIN INFORMATION ON ROADS ACCEPTABLE FOR MATERIAL HAULING.
8. THE THICKNESS OF EXISTING ROADWAY MATERIALS MAY VARY. ROADWAY MATERIALS MAY VARY IN COMPOSITION. ALL COSTS ASSOCIATED WITH THE REMOVAL OF EXISTING ROADWAY MATERIALS SHALL BE INCIDENTAL.
9. ANY USE OF TRENCH BOX, SHEETING, SHORING, OR OTHER METHODS OR MEANS OF CONSTRUCTION NECESSARY TO COMPLETE CONSTRUCTION WITHIN THE CONSTRUCTION LIMITS OR SLOPE EASEMENT SHOWN WILL BE CONSIDERED TO BE INCIDENTAL & NO DIRECT COMPENSATION WILL BE MADE.
10. ALL USES OF THE WORD "INCIDENTAL" IN THESE CONSTRUCTION DOCUMENTS SHALL BE CONSTRUED TO MEAN WORK FOR WHICH NO DIRECT COMPENSATION SHALL BE MADE.
11. DEWATERING DURING CONSTRUCTION SHALL BE CONSIDERED INCIDENTAL.
12. CONTRACTOR SHALL PROVIDE & MAINTAIN ALL EROSION CONTROL MEASURES SHOWN ON THESE PLANS & SPECIFICATION, & WILL IMPLEMENT ANY ADDITIONAL EROSION CONTROL MEASURES NECESSARY, OR AS DIRECTED BY ENGINEER, IN ORDER TO PROTECT ADJACENT PROPERTY.
13. PLACE A MINIMUM OF 4-INCHES OF TOPSOIL ON ALL AREAS SCHEDULED FOR TURF RESTORATION.
14. CONSTRUCTION SHALL NOT BEGIN UNTIL PERMITTING IS SECURED.
15. SPECIAL BACKFILL IS REQUIRED FOR ALL EXCAVATED TRENCHES WITHIN THE LIMITS OF THE ROADWAY. LIMITS OF THE ROADWAY ARE DEFINED BY EDGE OF SHOULDER TO EDGE OF SHOULDER, DRIVEWAYS, AND ASPHALT. SPECIAL BACKFILL SHALL MEET THE REQUIREMENTS OF SECTION 305 OF THE WISDOT STANDARD SPECIFICATIONS AND SHALL BE INCIDENTAL.

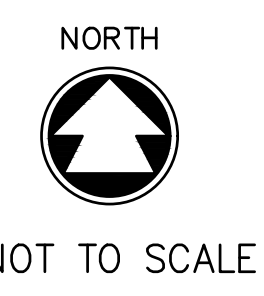
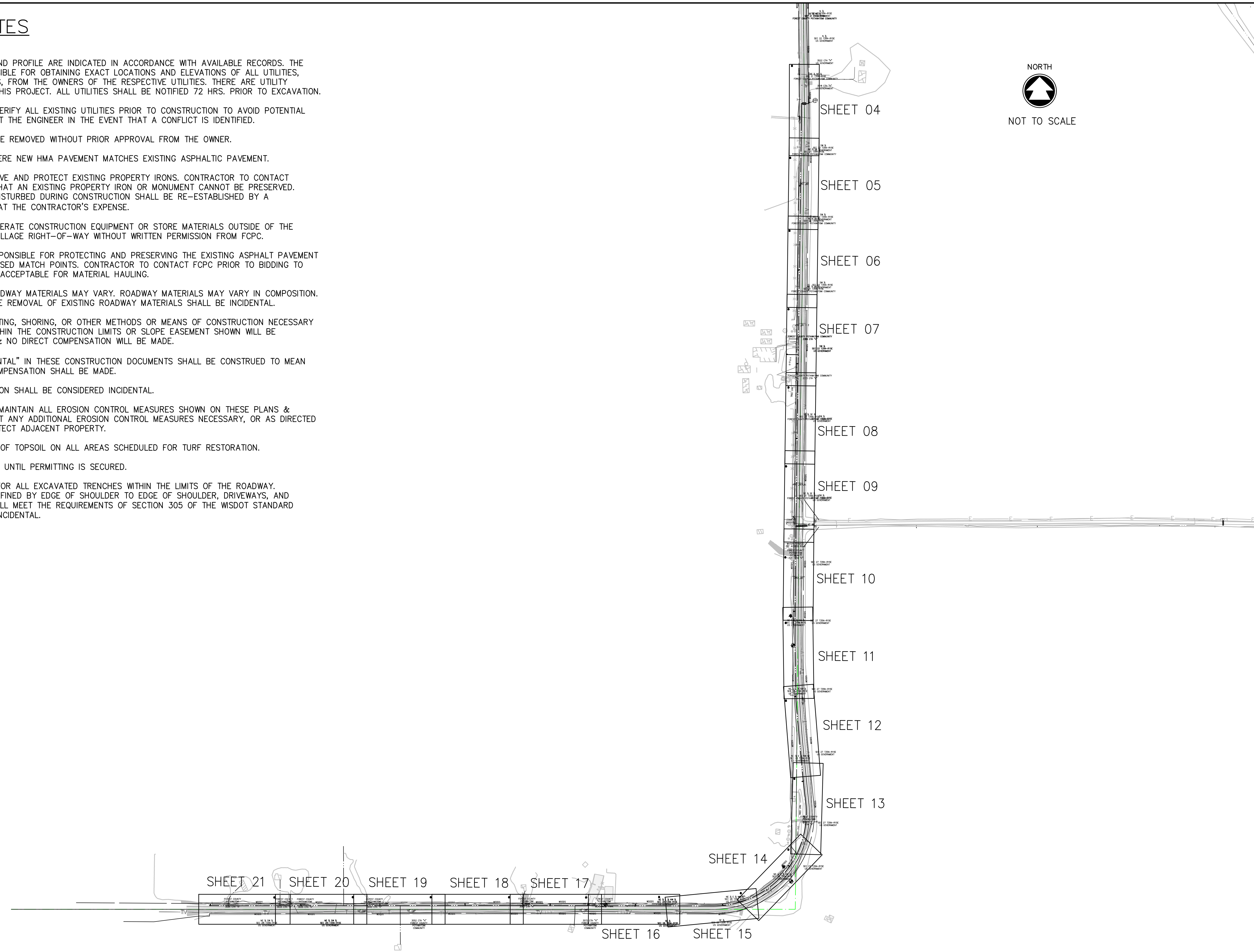

McMAHON
ENGINEERS ARCHITECTS
 McMAHON ASSOCIATES, INC.
 1448 McMAHON DRIVE NEENAH, WI 54956
 Mailing: P.O. BOX 1025 NEENAH, WI 54957-1025
 PH 920.751.4200 FX 920.751.4284 MCMGRP.COM

McMahon Associates, Inc. provides
 of form, or instruments of
 service. All rights including
 McMahon Associates, Inc. The
 the full extent permitted by
 law. McMahon Associates, Inc.
 harmless for any reuse of or
 drawing or data without prior
 written consent by McMahon
 Associates, Inc.

NO.	DATE	REVISION

CTH H WATERMAIN
FCPC BLACKWELL, FOREST COUNTY, WI
03 - OVERVIEW - GENERAL NOTES

DESIGNED KJB	DRAWN KJB
PROJECT NO. F0954 09-22-00421	
DATE AUGUST, 2022	
SHEET NO. 03	

W:\PROJECTS\F0954_092200421\CADD\Civil3D\Plan Sheets\CTH PP.dwg, 04_201+20.00-cth h (19), Plot Date: 9/21/2022 8:01 AM, xrefs: (x=proplineswork-cth h blackwell, x=2022 utility points, x=existtopo-cth h blackwell survey, x=existtopo-cth h blackwell, x=exist shade blackwell, x=genral_wroc_2020)

NE 1/4 SE 1/4
SEC 21 T35N-R15E
FOREST COUNTY POTAWATOMI COMMUNITY

SE 1/4 NE 1/4
SEC 21 T35N-R15E
FOREST COUNTY POTAWATOMI COMMUNITY

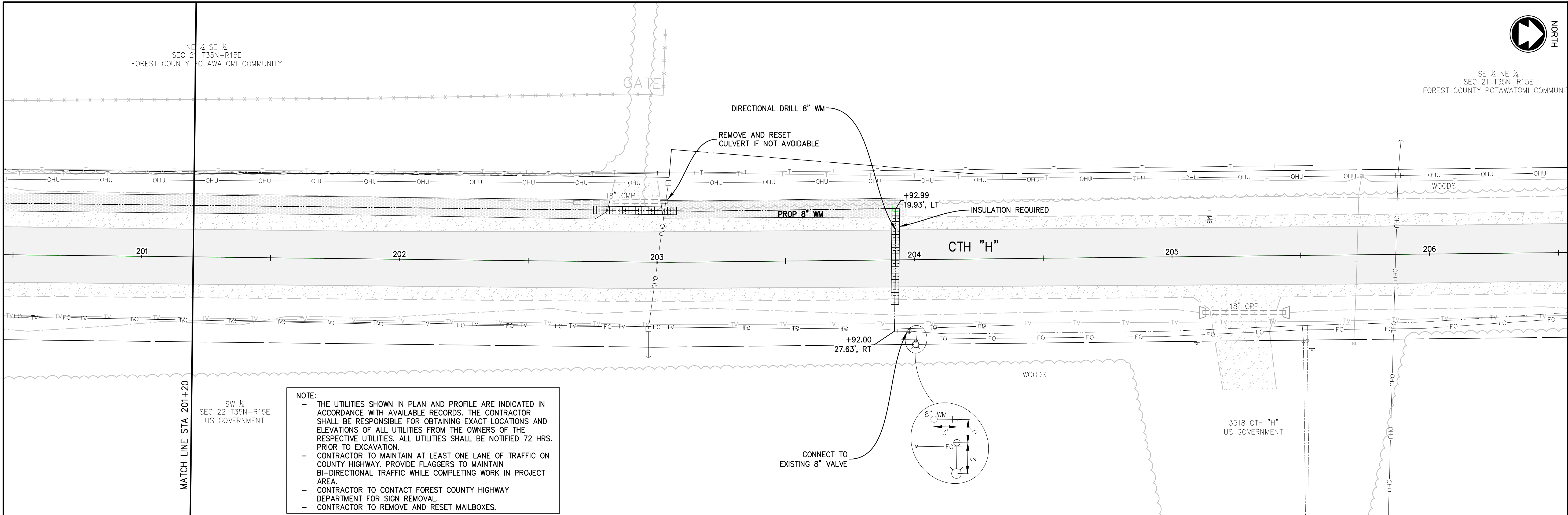
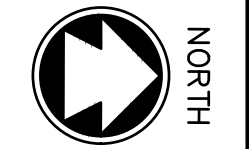

NOTE:

- THE UTILITIES SHOWN IN PLAN AND PROFILE ARE INDICATED IN ACCORDANCE WITH AVAILABLE RECORDS. THE CONTRACTOR SHALL BE RESPONSIBLE FOR OBTAINING EXACT LOCATIONS AND ELEVATIONS OF ALL UTILITIES FROM THE OWNERS OF THE RESPECTIVE UTILITIES. ALL UTILITIES SHALL BE NOTIFIED 72 HRS. PRIOR TO EXCAVATION.
- CONTRACTOR TO MAINTAIN AT LEAST ONE LANE OF TRAFFIC ON COUNTY HIGHWAY. PROVIDE FLAGGERS TO MAINTAIN BI-DIRECTIONAL TRAFFIC WHILE COMPLETING WORK IN PROJECT AREA.
- CONTRACTOR TO CONTACT FOREST COUNTY HIGHWAY DEPARTMENT FOR SIGN REMOVAL.
- CONTRACTOR TO REMOVE AND RESET MAILBOXES.

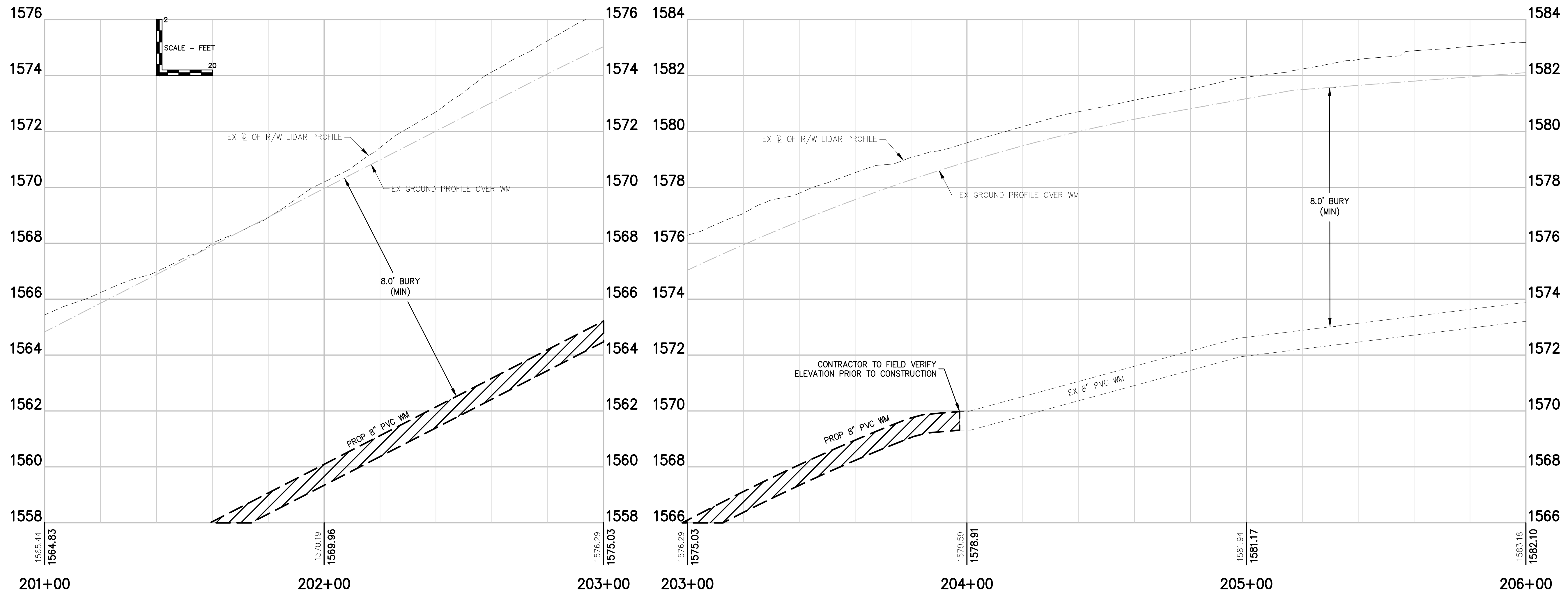

McMAHON
ENGINEERS ARCHITECTS

McMahon Associates, Inc. provides professional engineering and architectural services. All rights reserved. McMahon Associates, Inc. is an Equal Opportunity Employer. McMahon Associates, Inc. and its employees shall not be held liable for any errors or omissions in any drawings or specifications prepared or issued by McMahon Associates, Inc. without the written consent of McMahon Associates, Inc.

1445 McMAHON DRIVE NEENAH, WI 54956
Mailing: P.O. BOX 1025 NEENAH, WI 54957-1025
PH 920.751.4200 FX 920.751.4284 MCMGRP.COM

NO.	DATE	REVISION

**CTH H WATERMAIN
FCPC BLACKWELL, FOREST COUNTY, WI
CTH H**

DESIGNED KJB	DRAWN KJB
PROJECT NO. F0954_09-22-00421	
DATE AUGUST, 2022	
SHEET NO. 04	

kboons, W:\PROJECTS\F0954_092200421\CADD\Civil3D\Plan_Sheets\CTH PP.dwg, 05 196+00.00-cth h (16), Plot Date: 9/21/2022 8:01 AM, xrefs: (x--propinework--cth h, blackwell, x--2022 utility points, x--existtopo--cth h, blackwell, x--existtopo--cth h, blackwell, x--exist shade blackwell, x--genral_wroc-2020)

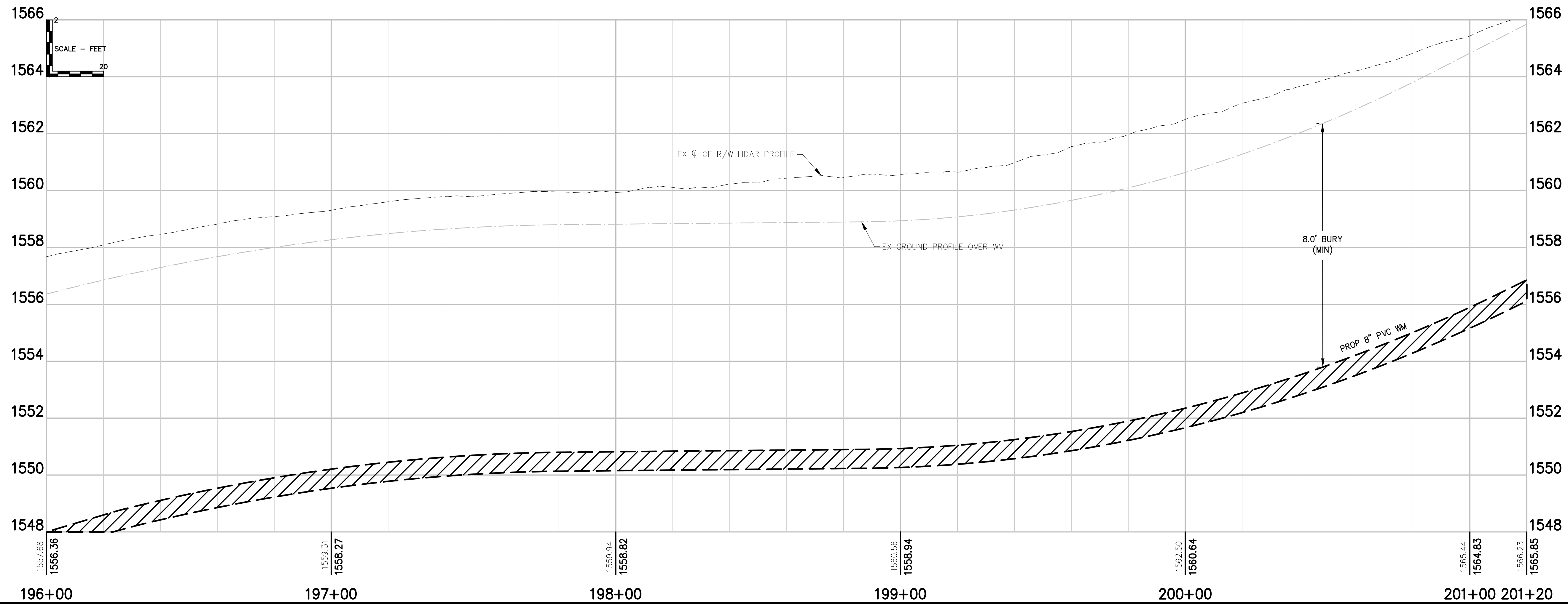
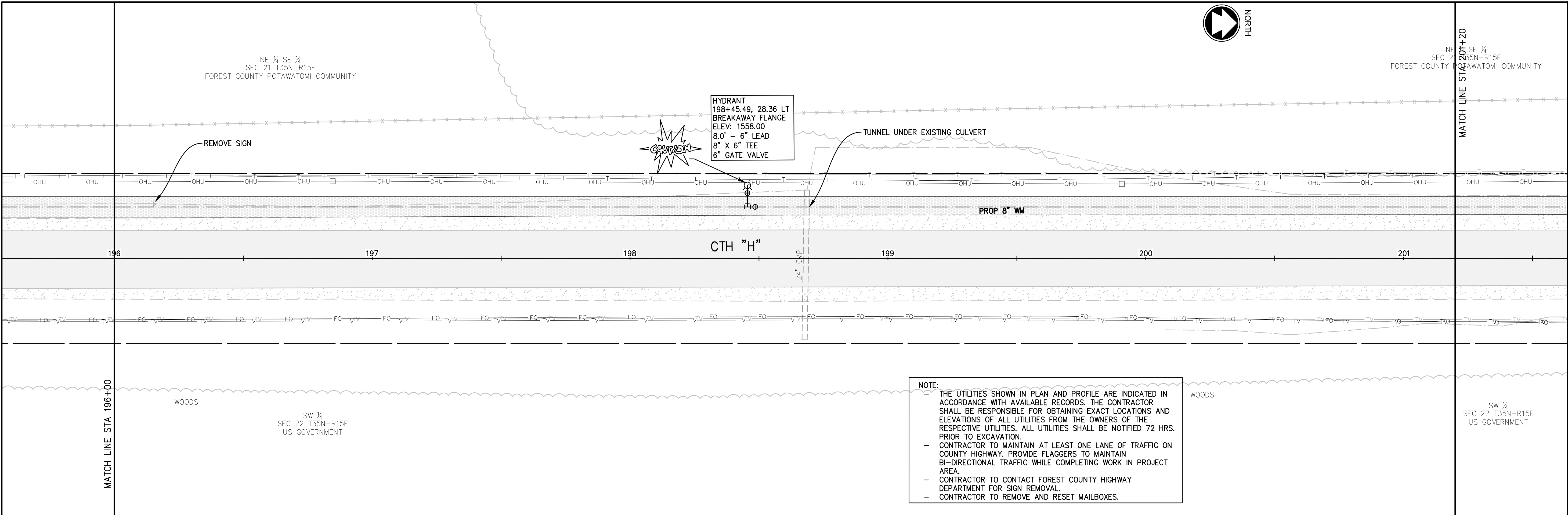

McMAHON
ENGINEERS ARCHITECTS

McMAHON ASSOCIATES, INC.
 1445 McMAHON DRIVE NEENAH, WI 54956
 Mailing: P.O. BOX 1025 NEENAH, WI 54957-1025
 PH 920.751.4200 FX 920.751.4284 MCMGRP.COM

NO.	DATE	REVISION

CTH H WATERMAIN
FCPC BLACKWELL, FOREST COUNTY, WI
CTH H

DESIGNED KJB	DRAWN KJB
PROJECT NO. F0954_09-22-00421	
DATE AUGUST, 2022	
SHEET NO. 05	

kboons, W:\PROJECTS\F0954_092200421\CADD\Civil3D\Plan_Sheets\CTH_PP.dwg, 06 190+80.00-ctb h (17), Plot Date: 9/21/2022 8:01 AM, xrefs: (x--propline-work--ctb h, blackwell, x--2022 utility points, x--existtopo--ctb h, blackwell, x--existtopo--ctb h, blackwell, x--exist shade, blackwell, x--genral_wroc-2020)

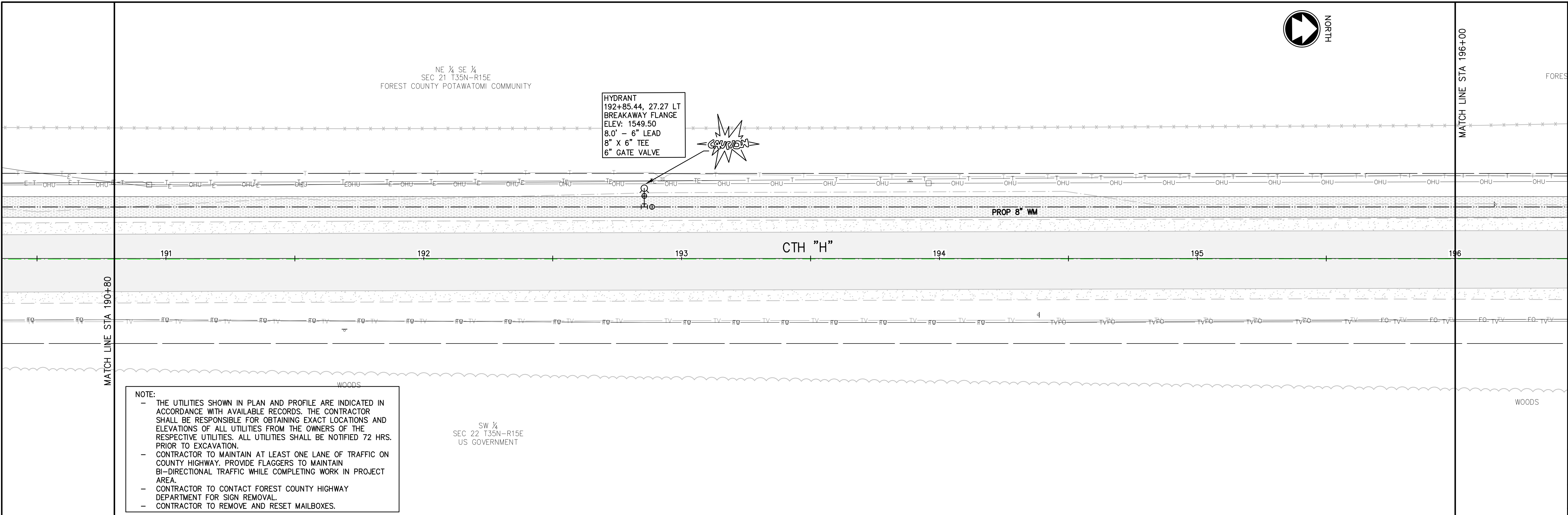

NOTE:

- THE UTILITIES SHOWN IN PLAN AND PROFILE ARE INDICATED IN ACCORDANCE WITH AVAILABLE RECORDS. THE CONTRACTOR SHALL BE RESPONSIBLE FOR OBTAINING EXACT LOCATIONS AND ELEVATIONS OF ALL UTILITIES FROM THE OWNERS OF THE RESPECTIVE UTILITIES. ALL UTILITIES SHALL BE NOTIFIED 72 HRS. PRIOR TO EXCAVATION.
- CONTRACTOR TO MAINTAIN AT LEAST ONE LANE OF TRAFFIC ON COUNTY HIGHWAY. PROVIDE FLAGGERS TO MAINTAIN BI-DIRECTIONAL TRAFFIC WHILE COMPLETING WORK IN PROJECT AREA.
- CONTRACTOR TO CONTACT FOREST COUNTY HIGHWAY DEPARTMENT FOR SIGN REMOVAL.
- CONTRACTOR TO REMOVE AND RESET MAILBOXES.

HYDRANT
 192+85.44, 27.27 LT
 BREAKAWAY FLANGE
 ELEV: 1549.50
 8.0' - 6" LEAD
 8" X 6" TEE
 6" GATE VALVE

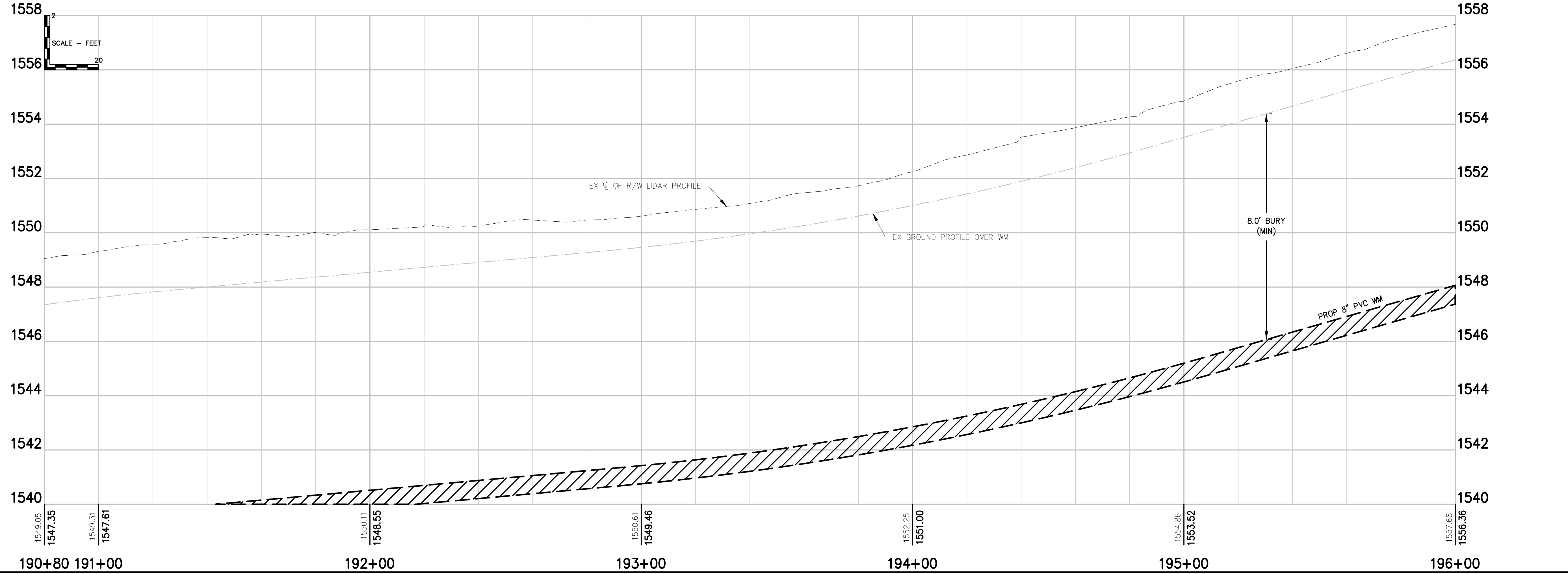
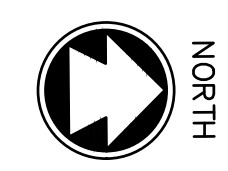

McMAHON
ENGINEERS ARCHITECTS

McMAHON ASSOCIATES, INC.
1445 McMAHON DRIVE NEENAH, WI 54956
Mailing: P.O. BOX 1025 NEENAH, WI 54957-1025
PH 920.751.4200 FX 920.751.4284 MCMGRP.COM

McMahon Associates, Inc. provides the services of a Professional Engineer of record for the instruments of service shown on this drawing. All rights reserved. McMahon Associates, Inc. is not responsible for the accuracy of the information provided by the client or for the use of the information for any purpose other than that intended. McMahon Associates, Inc. and its employees shall not be held liable for any damages, including consequential damages, arising out of or from the use of the information provided by McMahon Associates, Inc. for any purpose other than that intended.

NO.	DATE	REVISION

DESIGNED
KJB

DRAWN
KJB

PROJECT NO.
F0954_09-22-00421

DATE
AUGUST, 2022

SHEET NO.
06

kboons, W:\PROJECTS\F0954_092200421\CADD\Civil3D\Plan Sheets\CTH PP.dwg, 07 185+60.00-cth h (16), Plot Date: 9/21/2022 8:01 AM, xrefs: (x--propline-work-cth h, blackwell, x--2022 utility points, x--existtopo-cth h, blackwell, x--existtopo-cth h, blackwell, x--existshade
 blackwell, x--genral_wrcg-2020)

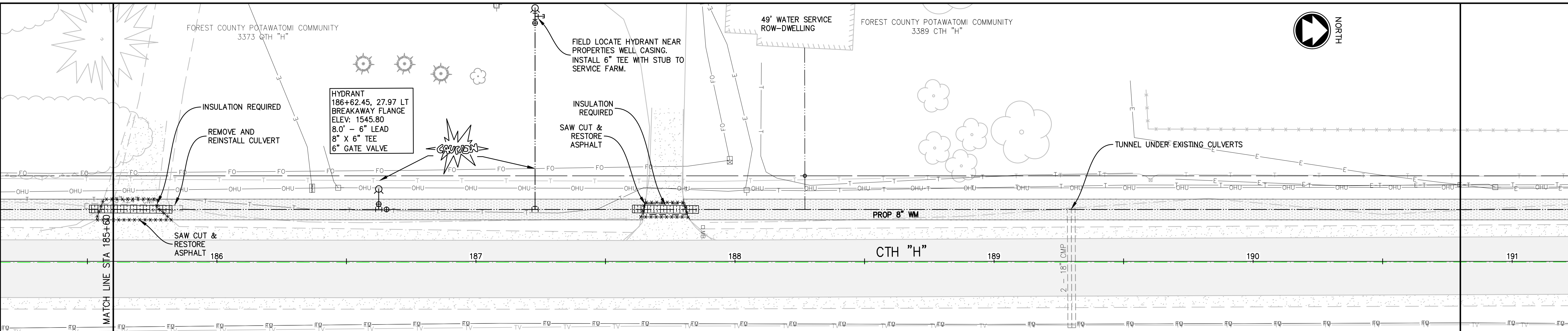

NOTE:

- THE UTILITIES SHOWN IN PLAN AND PROFILE ARE INDICATED IN ACCORDANCE WITH AVAILABLE RECORDS. THE CONTRACTOR SHALL BE RESPONSIBLE FOR OBTAINING EXACT LOCATIONS AND ELEVATIONS OF ALL UTILITIES FROM THE OWNERS OF THE RESPECTIVE UTILITIES. ALL UTILITIES SHALL BE NOTIFIED 72 HRS. PRIOR TO EXCAVATION.
- CONTRACTOR TO MAINTAIN AT LEAST ONE LANE OF TRAFFIC ON COUNTY HIGHWAY. PROVIDE FLAGGERS TO MAINTAIN BI-DIRECTIONAL TRAFFIC WHILE COMPLETING WORK IN PROJECT AREA.
- CONTRACTOR TO CONTACT FOREST COUNTY HIGHWAY DEPARTMENT FOR SIGN REMOVAL.
- CONTRACTOR TO REMOVE AND RESET MAILBOXES.

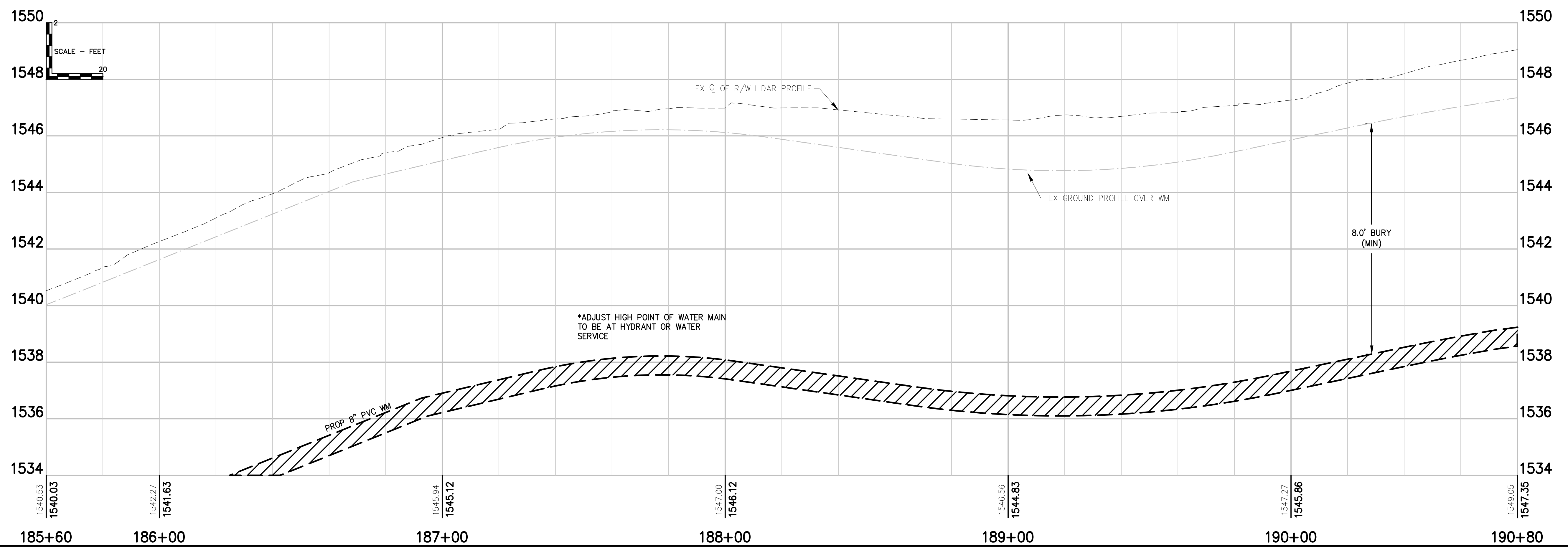

McMAHON
 ENGINEERS ARCHITECTS
 McMAHON ASSOCIATES, INC.
 1445 McMAHON DRIVE NEENAH, WI 54956
 Mailing: P.O. BOX 1025 NEENAH, WI 54957-1025
 PH 920.751.4200 FX 920.751.4284 MCMGRP.COM

McMAHON ASSOCIATES, INC. provides
 of form, go instruments of
 service. All rights including
 reproduction, distribution, or
 transmission in any form or
 by any means, electronic, mechanical,
 photocopying, recording, or
 otherwise, is prohibited without
 the express written consent of
 McMAHON ASSOCIATES, INC.

NO.	DATE	REVISION

CTH H WATERMAIN
 FCPC BLACKWELL, FOREST COUNTY, WI
 CTH H

DESIGNED KJB	DRAWN KJB
PROJECT NO. F0954_09-22-00421	
DATE AUGUST, 2022	
SHEET NO. 07	

kboons, W:\PROJECTS\F0954_09220042\CADD\Civil3D\Plan Sheets\CTH PP.dwg, 08 180+40.00-ctb h (15), Plot Date: 9/21/2022 8:01 AM, xrefs: (x--propline-work-ctb h, blackwell, x--2022 utility points, x--existtopo-ctb h, blackwell, x--existtopo-ctb h, blackwell, x--exist shade

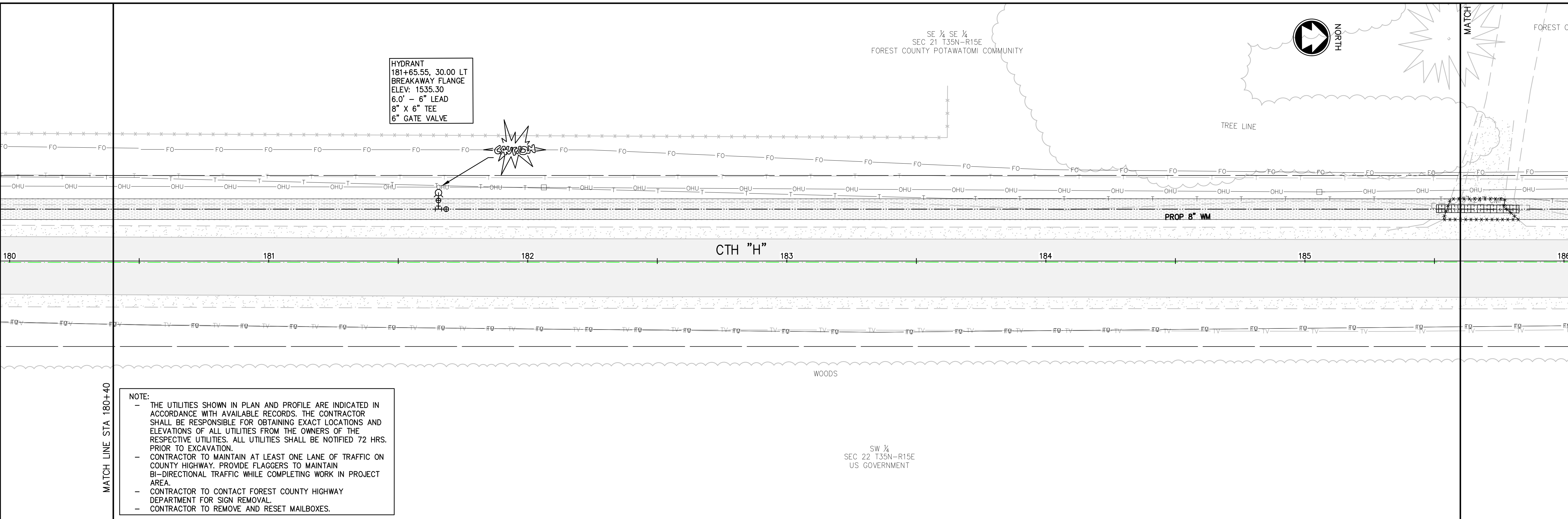

HYDRANT
 181+65.55, 30.00 LT
 BREAKAWAY FLANGE
 ELEV: 1535.30
 6.0' - 6" LEAD
 8" X 6" TEE
 6" GATE VALVE

NOTE:
 - THE UTILITIES SHOWN IN PLAN AND PROFILE ARE INDICATED IN ACCORDANCE WITH AVAILABLE RECORDS. THE CONTRACTOR SHALL BE RESPONSIBLE FOR OBTAINING EXACT LOCATIONS AND ELEVATIONS OF ALL UTILITIES FROM THE OWNERS OF THE RESPECTIVE UTILITIES. ALL UTILITIES SHALL BE NOTIFIED 72 HRS. PRIOR TO EXCAVATION.
 - CONTRACTOR TO MAINTAIN AT LEAST ONE LANE OF TRAFFIC ON COUNTY HIGHWAY. PROVIDE FLAGGERS TO MAINTAIN BI-DIRECTIONAL TRAFFIC WHILE COMPLETING WORK IN PROJECT AREA.
 - CONTRACTOR TO CONTACT FOREST COUNTY HIGHWAY DEPARTMENT FOR SIGN REMOVAL
 - CONTRACTOR TO REMOVE AND RESET MAILBOXES.

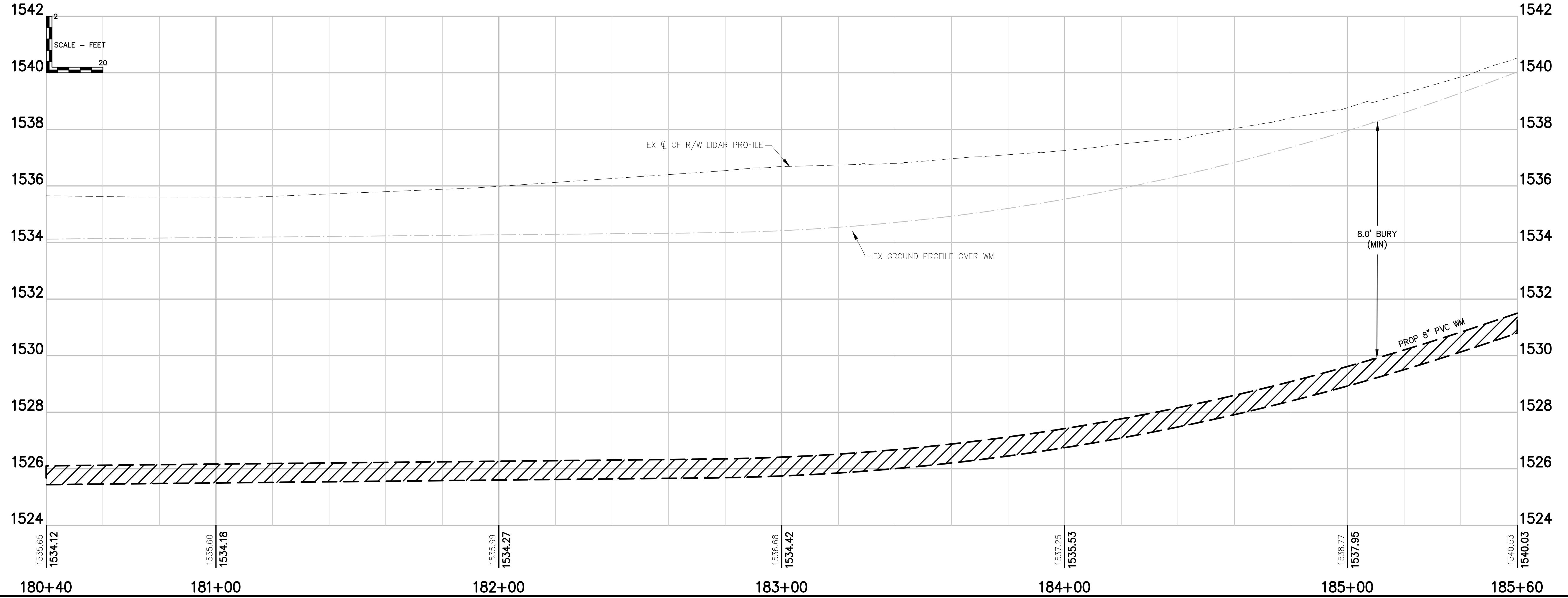

McMAHON
ENGINEERS ARCHITECTS

McMAHON ASSOCIATES, INC.
1445 McMAHON DRIVE NEENAH, WI 54956
Mailing: P.O. BOX 1025 NEENAH, WI 54957-1025
PH 920.751.4200 FX 920.751.4284 MCMGRP.COM

McMahon Associates, Inc. provides professional engineering and architectural services. All rights reserved. McMahon Associates, Inc. is not responsible for the full extent permitted by law. McMahon Associates, Inc. and its employees shall not be held liable for any reuse of or modification of any drawings or specifications without the written consent of McMahon Associates, Inc.

NO.	DATE	REVISION

CTH H WATERMAIN
FCPC BLACKWELL, FOREST COUNTY, WI
CTH H

DESIGNED
KJB

DRAWN
KJB

PROJECT NO.
F0954_09-22-00421

DATE
AUGUST, 2022

SHEET NO.
08

kboons, W:\PROJECTS\F0954_09220042\CADD\Civil3D\Plan_Sheets\CTH PP.dwg, 09 175+20.00-cth h (14), Plot Date: 9/21/2022 8:01 AM, xrefs: (x--propline)work-cth h, blackwell, x--2022 utility points, x--existtopo-cth h, blackwell, x--existtopo-cth h, blackwell, x--exist shade

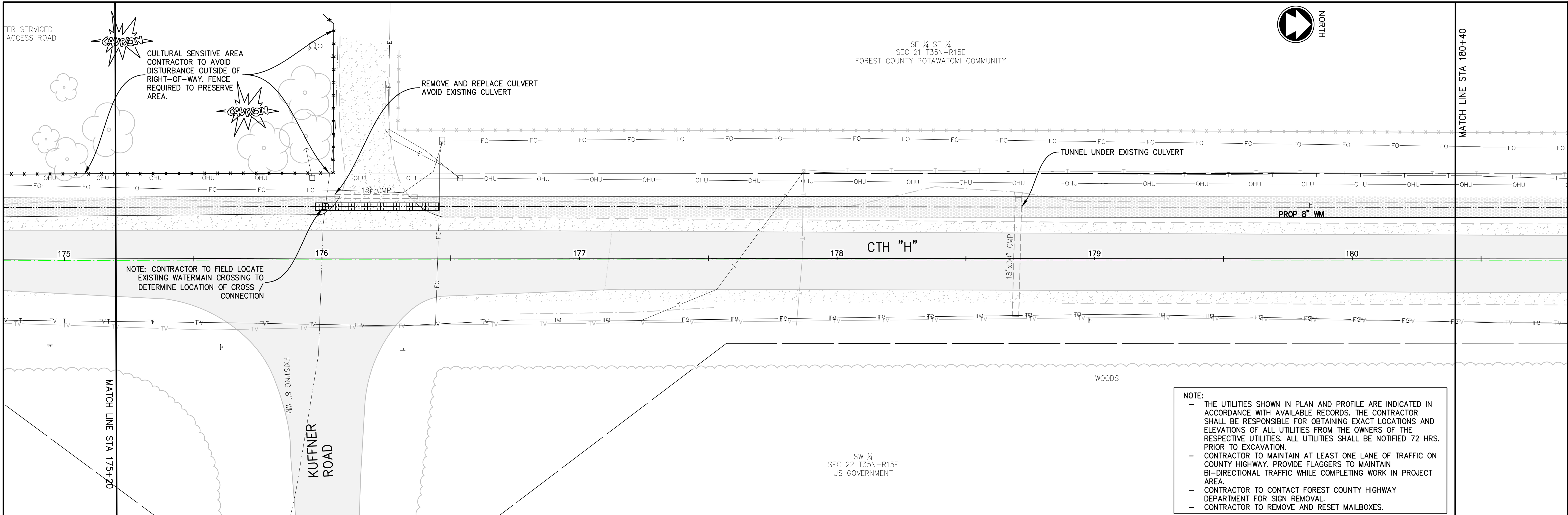

NOTE:

- THE UTILITIES SHOWN IN PLAN AND PROFILE ARE INDICATED IN ACCORDANCE WITH AVAILABLE RECORDS. THE CONTRACTOR SHALL BE RESPONSIBLE FOR OBTAINING EXACT LOCATIONS AND ELEVATIONS OF ALL UTILITIES FROM THE OWNERS OF THE RESPECTIVE UTILITIES. ALL UTILITIES SHALL BE NOTIFIED 72 HRS. PRIOR TO EXCAVATION.
- CONTRACTOR TO MAINTAIN AT LEAST ONE LANE OF TRAFFIC ON COUNTY HIGHWAY. PROVIDE FLAGGERS TO MAINTAIN BI-DIRECTIONAL TRAFFIC WHILE COMPLETING WORK IN PROJECT AREA.
- CONTRACTOR TO CONTACT FOREST COUNTY HIGHWAY DEPARTMENT FOR SIGN REMOVAL.
- CONTRACTOR TO REMOVE AND RESET MAILBOXES.

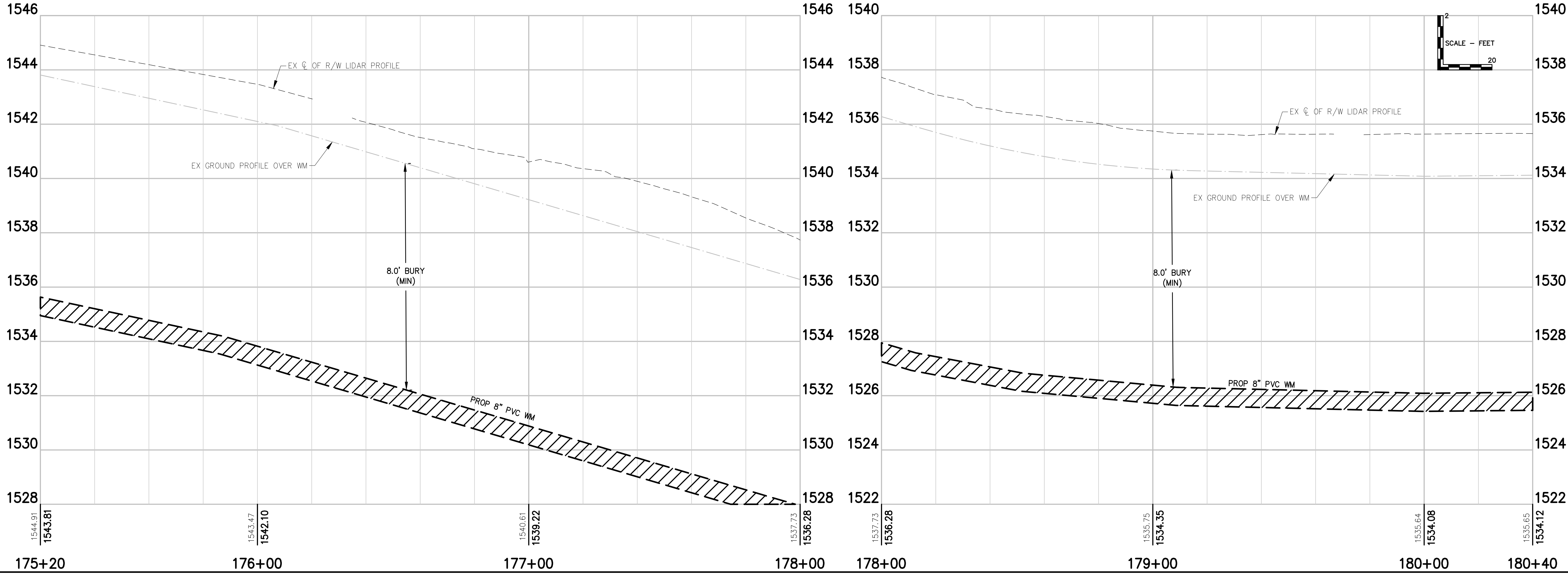

McMAHON ENGINEERS ARCHITECTS

McMAHON ASSOCIATES, INC.

1448 McMAHON DRIVE NEENAH, WI 54956

Mailing: P.O. BOX 1025 NEENAH, WI 54957-1025

PH 920.751.4200 FX 920.751.4284 MCMGRP.COM

McMAHON ENGINEERS ARCHITECTS

McMAHON ASSOCIATES, INC.

1448 McMAHON DRIVE NEENAH, WI 54956

Mailing: P.O. BOX 1025 NEENAH, WI 54957-1025

PH 920.751.4200 FX 920.751.4284 MCMGRP.COM

NO.

DATE

REVISION

DESIGNED

KJB

DRAWN

KJB

PROJECT NO.

F0954_09-22-00421

DATE

AUGUST, 2022

SHEET NO.

09

kboons, W:\PROJECTS\F0954_09220042\CADD\Civil3D\Plan_Sheets\CTH PP.dwg, 10 170+00.00-ctb h (13), Plot Date: 9/21/2022 8:01 AM, xrefs: (x--proplineswork--ctb h blackwell, x--2022 utility points, x--existtopo--ctb h blackwell, x--existshde blackwell, x--exist shade

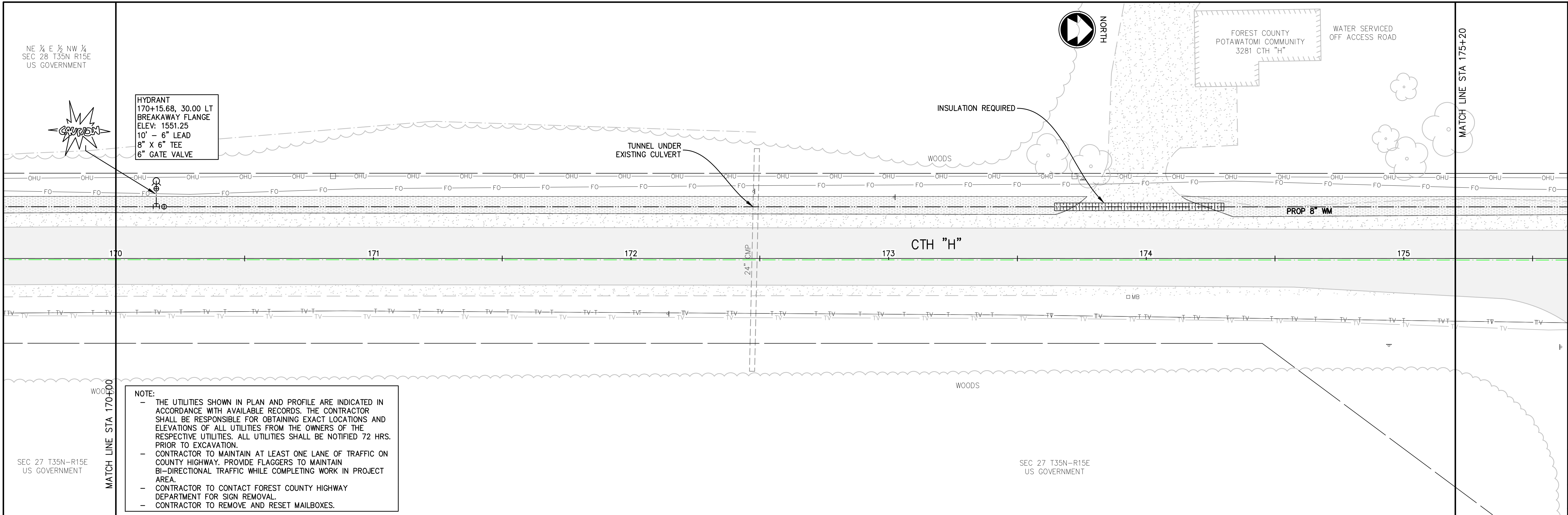

HYDRANT
 170+15.68, 30.00 LT
 BREAKAWAY FLANGE
 ELEV: 1551.25
 10' - 6\"/>

NOTE:
 - THE UTILITIES SHOWN IN PLAN AND PROFILE ARE INDICATED IN ACCORDANCE WITH AVAILABLE RECORDS. THE CONTRACTOR SHALL BE RESPONSIBLE FOR OBTAINING EXACT LOCATIONS AND ELEVATIONS OF ALL UTILITIES FROM THE OWNERS OF THE RESPECTIVE UTILITIES. ALL UTILITIES SHALL BE NOTIFIED 72 HRS. PRIOR TO EXCAVATION.
 - CONTRACTOR TO MAINTAIN AT LEAST ONE LANE OF TRAFFIC ON COUNTY HIGHWAY. PROVIDE FLAGGERS TO MAINTAIN BI-DIRECTIONAL TRAFFIC WHILE COMPLETING WORK IN PROJECT AREA.
 - CONTRACTOR TO CONTACT FOREST COUNTY HIGHWAY DEPARTMENT FOR SIGN REMOVAL.
 - CONTRACTOR TO REMOVE AND RESET MAILBOXES.

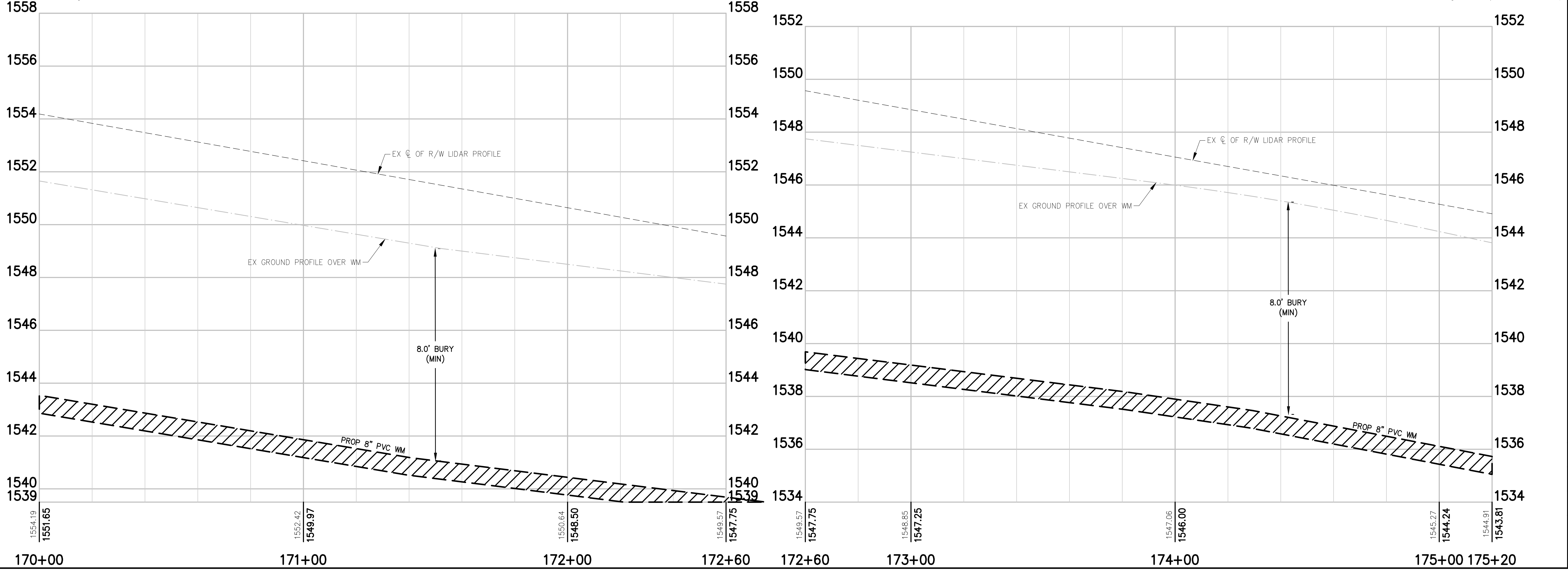

McMAHON
ENGINEERS ARCHITECTS

McMAHON ASSOCIATES, INC.
1448 McMAHON DRIVE NEENAH, WI 54956
Mailing: P.O. BOX 1025 NEENAH, WI 54957-1025
PH 920.751.4200 FX 920.751.4284 MCMGRP.COM

McMahon Associates, Inc. provides the services of a Professional Engineer of record for the design and construction of the project. All rights reserved. McMahon Associates, Inc. is not responsible for the full extent permitted by law. McMahon Associates, Inc. and its employees shall not be held liable for any reuse of or modification of the drawings or specifications without the written consent of McMahon Associates, Inc.

NO.	DATE	REVISION

CTH H WATERMAIN
FCPC BLACKWELL, FOREST COUNTY, WI
CTH H

DESIGNED
KJB

DRAWN
KJB

PROJECT NO.
F0954_09-22-00421

DATE
AUGUST, 2022

SHEET NO.
10

kboons, W:\PROJECTS\F0954_092200421\CADD\Civil3D\Plan_Sheets\CTH_PP.dwg, 11 164+80.00-cth h (12), Plot Date: 9/21/2022 8:01 AM, xrefs: (x--prolinework-cth h, blackwell, x--2022 utility points, x--existtopo-cth h, blackwell, x--existsho) (x--prolinework-cth h, blackwell, x--2022 utility points, x--existtopo-cth h, blackwell, x--existsho)

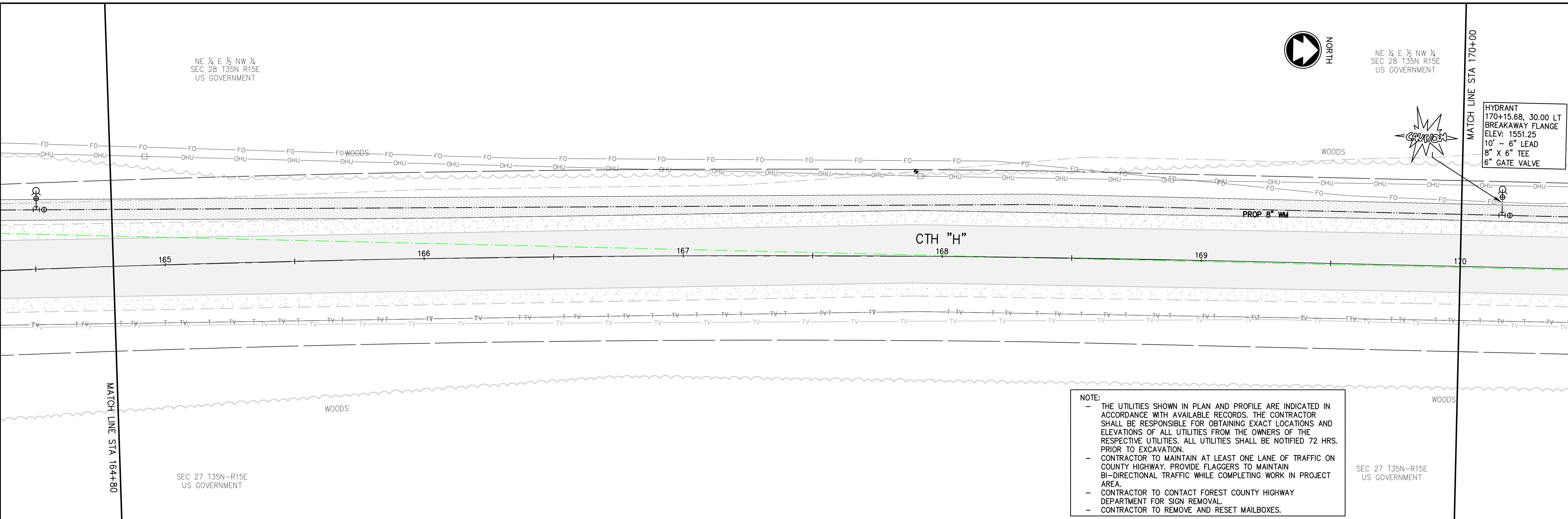

NOTE:

- THE UTILITIES SHOWN IN PLAN AND PROFILE ARE INDICATED IN ACCORDANCE WITH AVAILABLE RECORDS. THE CONTRACTOR SHALL BE RESPONSIBLE FOR OBTAINING EXACT LOCATIONS AND ELEVATIONS OF ALL UTILITIES FROM THE OWNERS OF THE RESPECTIVE UTILITIES. ALL UTILITIES SHALL BE NOTIFIED 72 HRS. PRIOR TO EXCAVATION.
- CONTRACTOR TO MAINTAIN AT LEAST ONE LANE OF TRAFFIC ON COUNTY HIGHWAY. PROVIDE FLAGGERS TO MAINTAIN BI-DIRECTIONAL TRAFFIC WHILE COMPLETING WORK IN PROJECT AREA.
- CONTRACTOR TO CONTACT FOREST COUNTY HIGHWAY DEPARTMENT FOR SIGN REMOVAL.
- CONTRACTOR TO REMOVE AND RESET MAILBOXES.

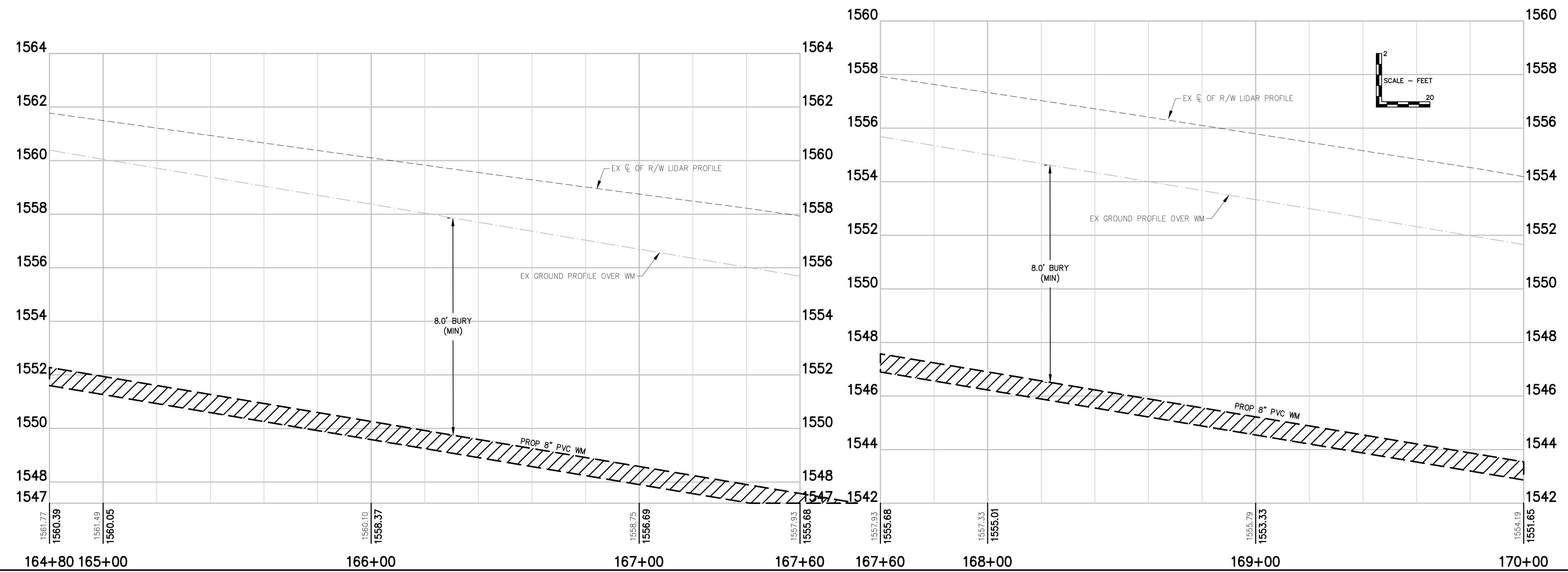

HYDRANT
170+15.68, 30.00 LT
BREAKAWAY FLANGE
ELEV: 1551.25
10' - 6" LEAD
8" X 6" TEE
6" GATE VALVE

McMAHON
ENGINEERS ARCHITECTS

McMAHON ASSOCIATES, INC.
1448 McMAHON DRIVE NEENAH, WI 54956
Mailing: P.O. BOX 1025 NEENAH, WI 54957-1025
PH 920.751.4200 FX 920.751.4284 MCMGRP.COM

McMahon Associates, Inc. provides the design services shown on this drawing. All rights are reserved. McMahon Associates, Inc. is not responsible for the accuracy of the information provided by the client or for any errors or omissions. McMahon Associates, Inc. is not responsible for any damage or injury resulting from the use of this drawing without the written consent of McMahon Associates, Inc.

NO.	DATE	REVISION

DESIGNED
KJB

DRAWN
KJB

PROJECT NO.
F0954_09-22-00421

DATE
AUGUST, 2022

SHEET NO.
11

kboons, W:\PROJECTS\F0954_09220042\CADD\Civil3D\Plan Sheets\CTH PP.dwg, 12 159+60.00-cth h (11), Plot Date: 9/21/2022 8:01 AM, xrefs: (x--propline-work-cth h, blackwell, x--exist-top-cth h, blackwell, x--exist-top-cth h, blackwell, x--exist-shade blackwell, x--genl_wrcg-2020)

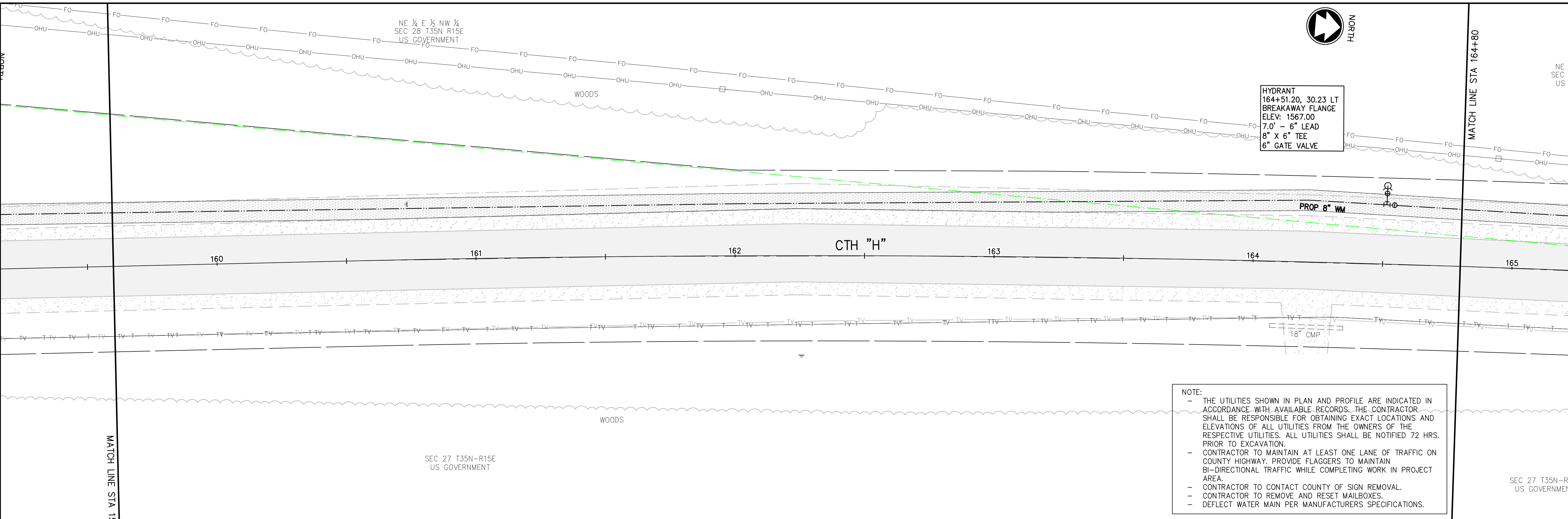

HYDRANT
 164+51.20, 30.23 LT
 BREAKAWAY FLANGE
 ELEV: 1567.00
 7'0" - 6" LEAD
 8" X 6" TEE
 6" GATE VALVE

NOTE:
 - THE UTILITIES SHOWN IN PLAN AND PROFILE ARE INDICATED IN ACCORDANCE WITH AVAILABLE RECORDS. THE CONTRACTOR SHALL BE RESPONSIBLE FOR OBTAINING EXACT LOCATIONS AND ELEVATIONS OF ALL UTILITIES FROM THE OWNERS OF THE RESPECTIVE UTILITIES. ALL UTILITIES SHALL BE NOTIFIED 72 HRS. PRIOR TO EXCAVATION.
 - CONTRACTOR TO MAINTAIN AT LEAST ONE LANE OF TRAFFIC ON COUNTY HIGHWAY. PROVIDE FLAGGERS TO MAINTAIN BI-DIRECTIONAL TRAFFIC WHILE COMPLETING WORK IN PROJECT AREA.
 - CONTRACTOR TO CONTACT COUNTY OF SIGN REMOVAL.
 - CONTRACTOR TO REMOVE AND RESET MAILBOXES.
 - DEFLECT WATER MAIN PER MANUFACTURERS SPECIFICATIONS.

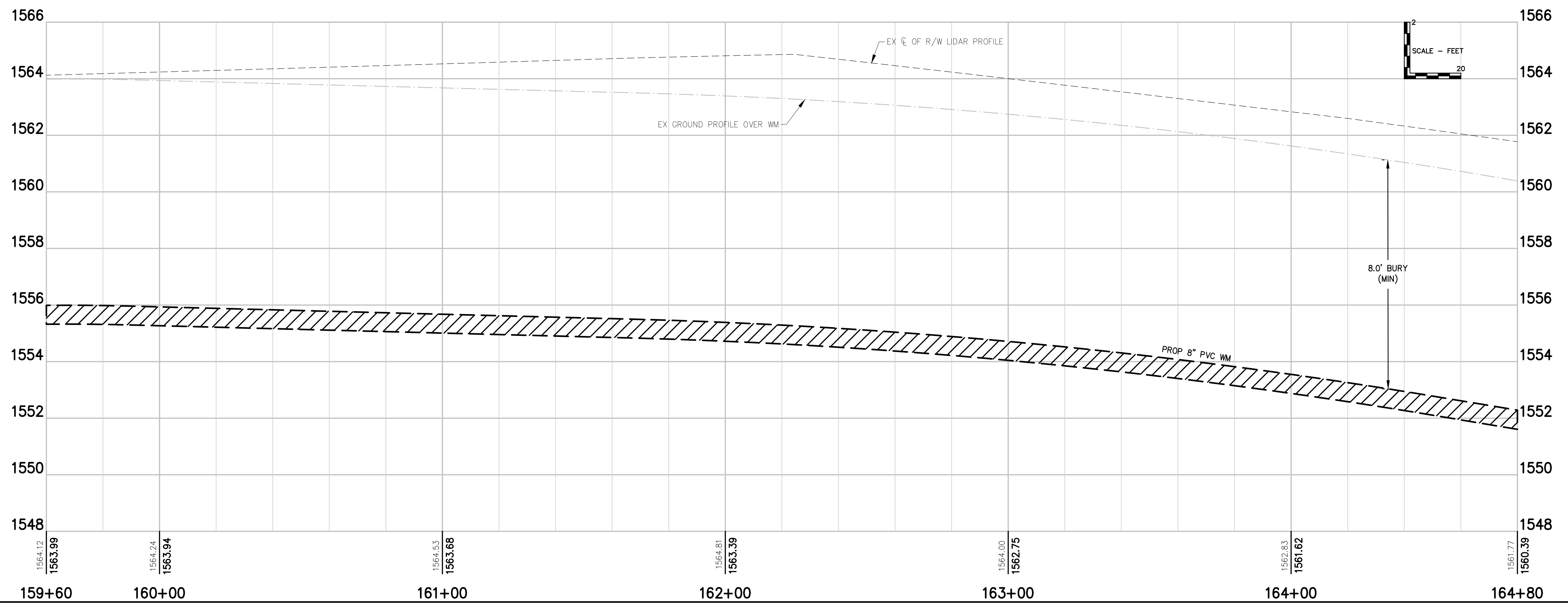

McMAHON
ENGINEERS ARCHITECTS

McMAHON ASSOCIATES, INC.
1445 McMAHON DRIVE NEENAH, WI 54956
Mailing: P.O. BOX 1025 NEENAH, WI 54957-1025
PH 920.751.4200 FX 920.751.4284 MCMGRP.COM

McMahon Associates, Inc. provides the services of a Professional Engineer of record for the design and construction of the project. All rights reserved. McMahon Associates, Inc. is not responsible for any errors or omissions in this drawing or for any consequences arising therefrom. McMahon Associates, Inc. shall not be held liable for any damages, including consequential damages, arising from the use of this drawing without the written consent of McMahon Associates, Inc.

NO.	DATE	REVISION

CTH H WATERMAIN
FCPC BLACKWELL, FOREST COUNTY, WI
CTH H

DESIGNED
KJB

DRAWN
KJB

PROJECT NO.
F0954 09-22-00421

DATE
AUGUST, 2022

SHEET NO.
12

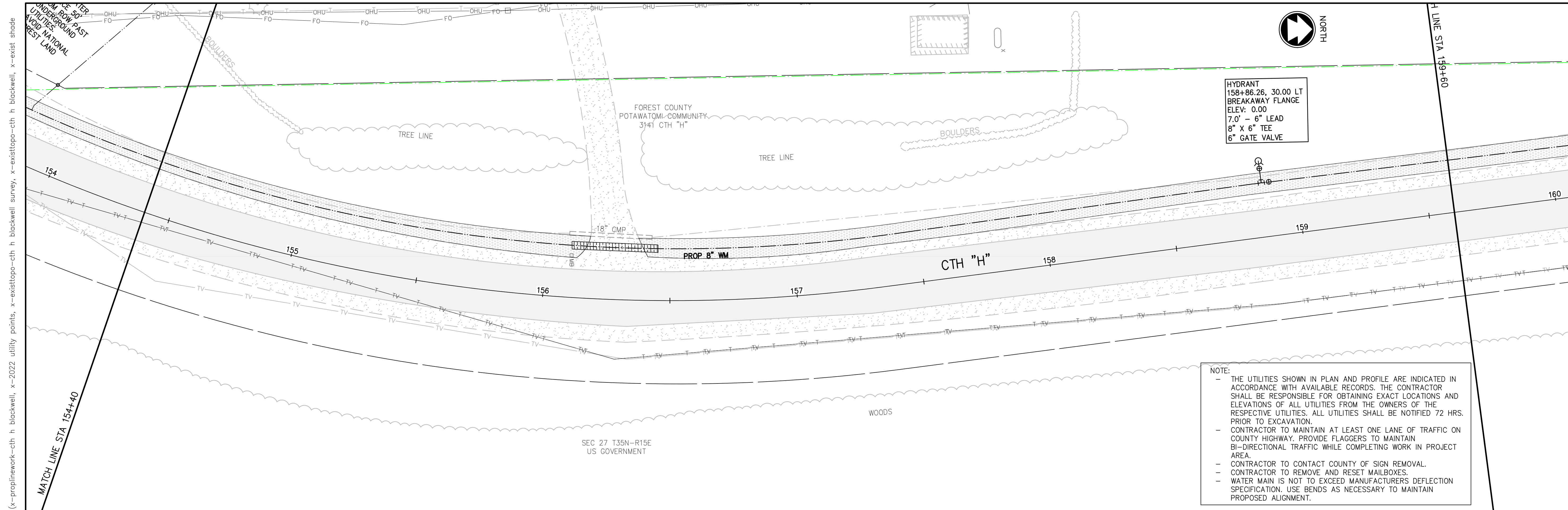

HYDRANT
 158+86.26, 30.00 LT
 BREAKAWAY FLANGE
 ELEV: 0.00
 7.0' - 6\"/>

NOTE:
 - THE UTILITIES SHOWN IN PLAN AND PROFILE ARE INDICATED IN ACCORDANCE WITH AVAILABLE RECORDS. THE CONTRACTOR SHALL BE RESPONSIBLE FOR OBTAINING EXACT LOCATIONS AND ELEVATIONS OF ALL UTILITIES FROM THE OWNERS OF THE RESPECTIVE UTILITIES. ALL UTILITIES SHALL BE NOTIFIED 72 HRS. PRIOR TO EXCAVATION.
 - CONTRACTOR TO MAINTAIN AT LEAST ONE LANE OF TRAFFIC ON COUNTY HIGHWAY. PROVIDE FLAGGERS TO MAINTAIN BI-DIRECTIONAL TRAFFIC WHILE COMPLETING WORK IN PROJECT AREA.
 - CONTRACTOR TO CONTACT COUNTY OF SIGN REMOVAL.
 - CONTRACTOR TO REMOVE AND RESET MAILBOXES.
 - WATER MAIN IS NOT TO EXCEED MANUFACTURERS DEFLECTION SPECIFICATION. USE BENDS AS NECESSARY TO MAINTAIN PROPOSED ALIGNMENT.

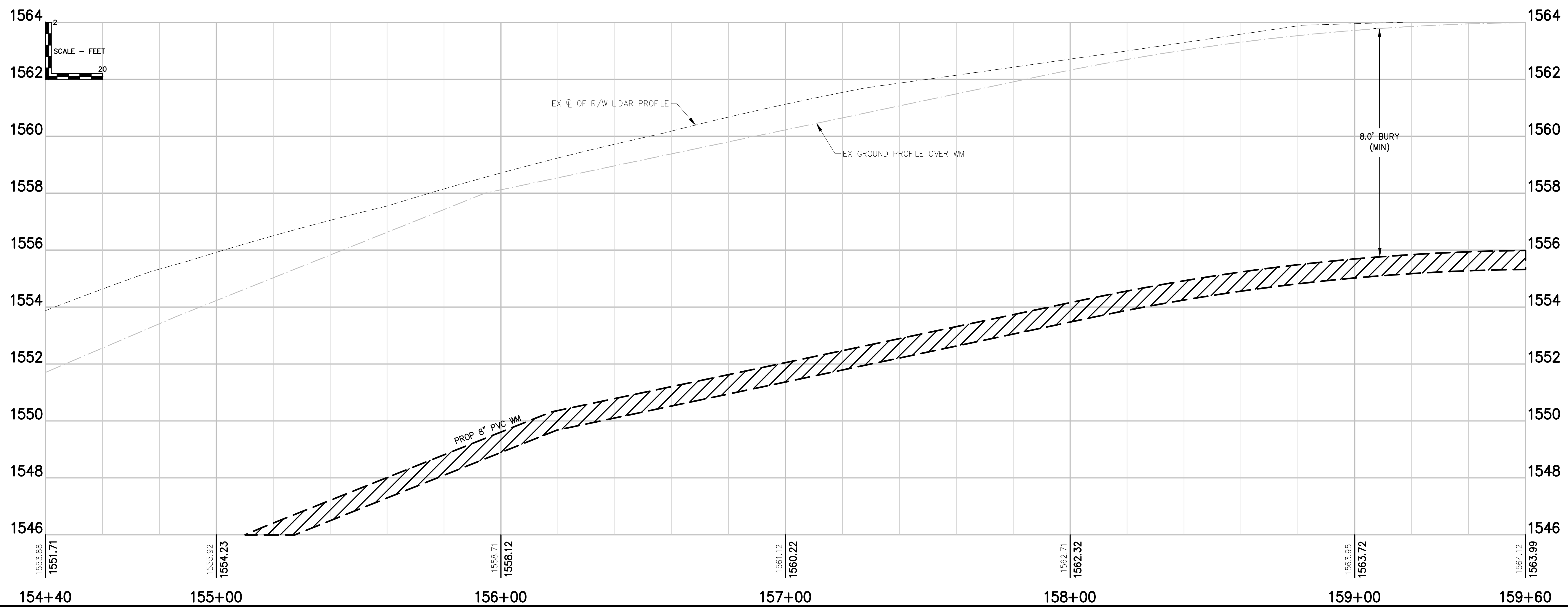

W:\PROJECTS\F0954_092200421\CADD\Civil3D\Plan Sheets\CTH PP.dwg, 13 154+40.00-cth h (10), Plot Date: 9/21/2022 8:02 AM, xrefs: (x--propline-work-cth h, blackwell, x--existtopo-cth h, blackwell, survey, x--existtopo-cth h, blackwell, x--existshade utilities, x--genral_wrcg-2020)

McMAHON
 ENGINEERS ARCHITECTS

McMAHON ASSOCIATES, INC.
 1445 McMAHON DRIVE NEENAH, WI 54956
 Mailing: P.O. BOX 025 NEENAH, WI 54957-1025
 PH 920.751.4200 FX 920.751.4284 MCMGRP.COM

McMahon Associates, Inc. provides the services of a Professional Engineer of record for the design and construction of the watermain project shown on this drawing. McMahon Associates, Inc. is not responsible for the accuracy of the data provided by the client or for the accuracy of the data shown on this drawing. McMahon Associates, Inc. is not responsible for any errors or omissions in this drawing or for any consequences arising therefrom.

NO.	DATE	REVISION

DESIGNED
KJB

DRAWN
KJB

PROJECT NO.
F0954_09-22-00421

DATE
AUGUST, 2022

SHEET NO.
13

kboons, W:\PROJECTS\F0954_092200421\CADD\Civil3D\Plan_Sheets\CTH_PP.dwg, 14 149+20.00-cth h (9), Plot Date: 9/21/2022 8:02 AM, xrefs: (x=propeline-work-cth h blockwell, x=2022 utility points, x=existtopo-cth h blockwell survey, x=existtopo-cth h blockwell, x=exist shade blockwell, x=genral_wrc-2020)

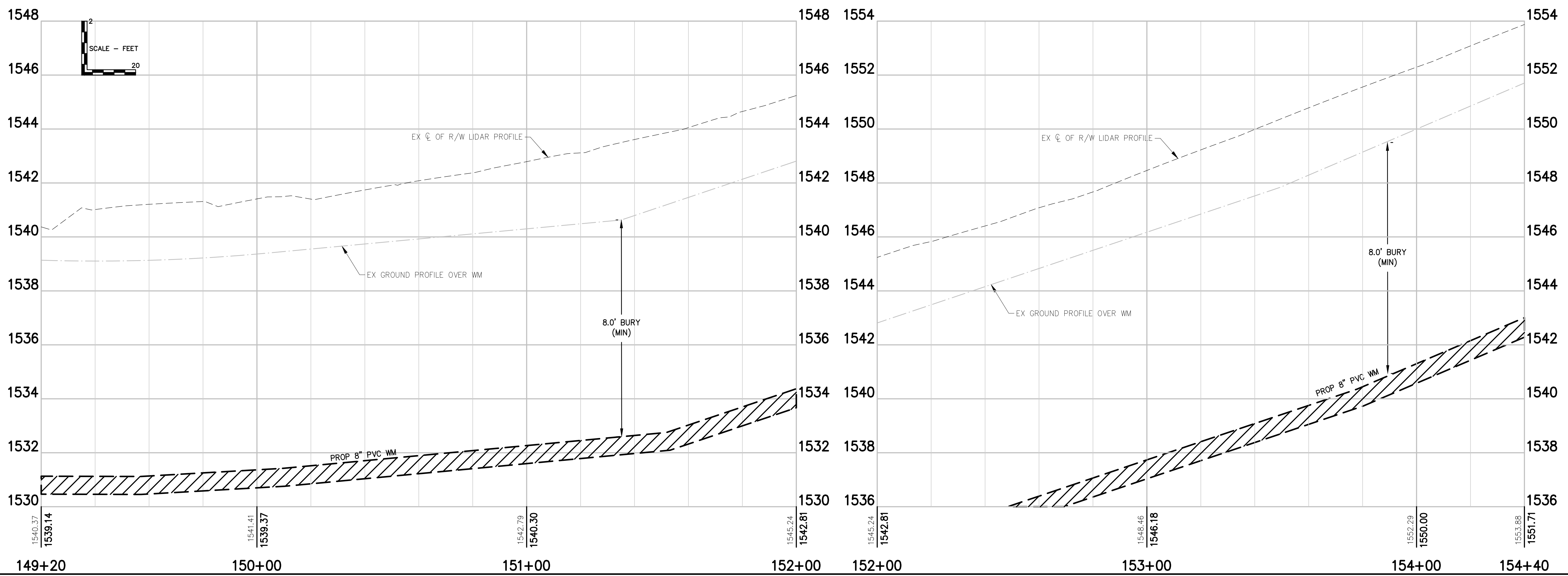
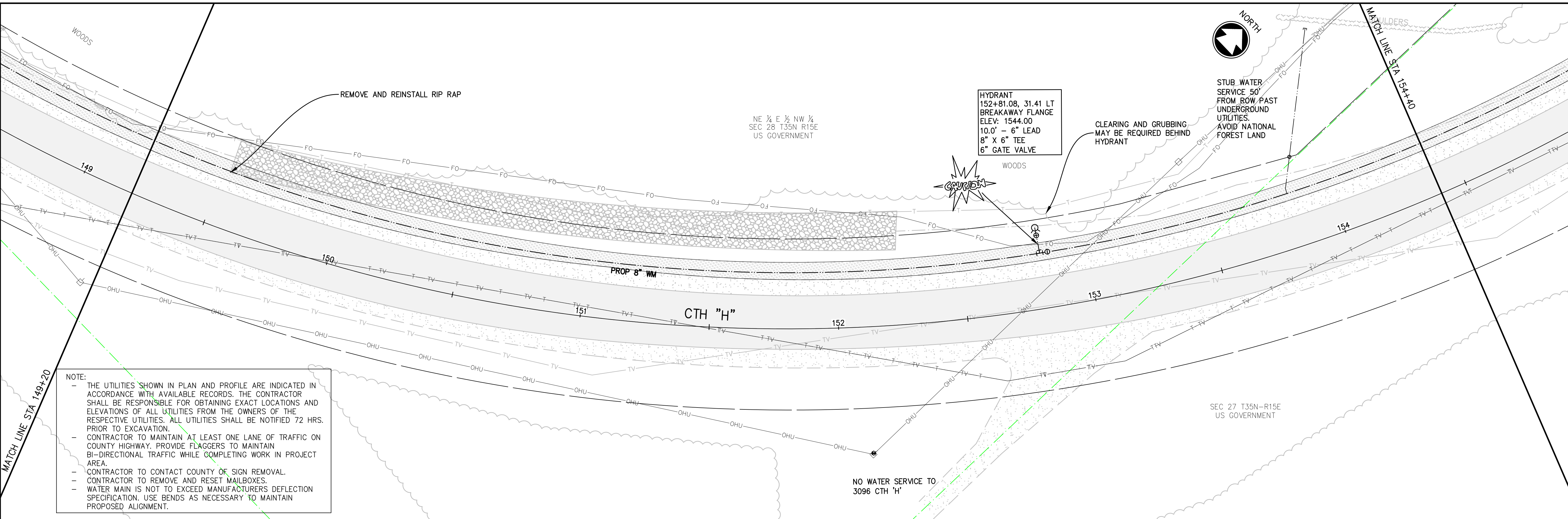

McMAHON
 ENGINEERS ARCHITECTS
 McMAHON ASSOCIATES, INC.
 1448 McMAHON DRIVE NEENAH, WI 54956
 Mailing: P.O. BOX 1025 NEENAH, WI 54957-1025
 PH 920.751.4200 FX 920.751.4284 MCMGRP.COM

McMAHON Associates, Inc. provides
 of form; all rights to the
 service. All rights to the
 McMAHON Associates, Inc. the
 McMAHON Associates, Inc. the
 the fullest extent permitted by
 law. No endorsement or hold
 harmless for any reuse of or
 drawing or data without prior
 written consent by McMAHON
 Associates, Inc.

NO.	DATE	REVISION

CTH H WATERMAIN
FCPC BLACKWELL, FOREST COUNTY, WI
CTH H

DESIGNED KJB	DRAWN KJB
PROJECT NO. F0954_09-22-00421	
DATE AUGUST, 2022	
SHEET NO. 14	

kboons: W:\PROJECTS\F0954_092200421\CADD\Civil3D\Plan_Sheets\CTH_PP.dwg, 15 144+00.00-cth h (8), Plot Date: 9/21/2022 8:02 AM, xrefs: (x--propline-work--cth h blackwell, x--2022 utility points, x--existtopo--cth h blackwell, x--existtopo--cth h blackwell, x--exist shade blackwell, x--genral_wrcg-2020)

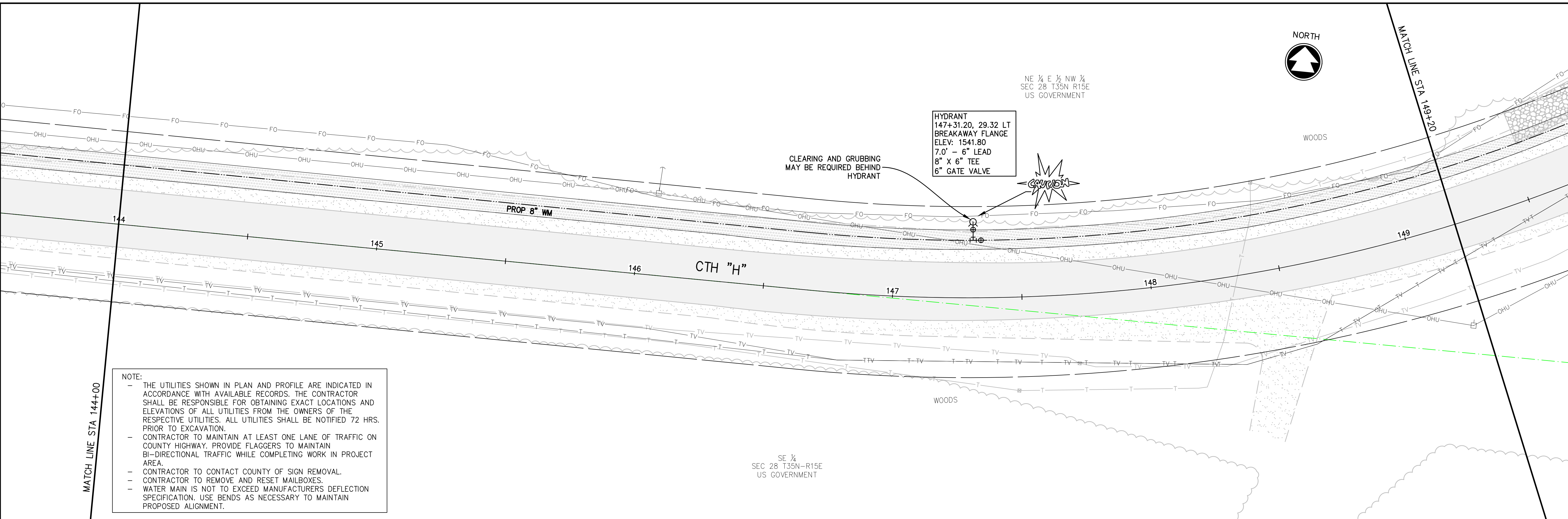

NOTE:

- THE UTILITIES SHOWN IN PLAN AND PROFILE ARE INDICATED IN ACCORDANCE WITH AVAILABLE RECORDS. THE CONTRACTOR SHALL BE RESPONSIBLE FOR OBTAINING EXACT LOCATIONS AND ELEVATIONS OF ALL UTILITIES FROM THE OWNERS OF THE RESPECTIVE UTILITIES. ALL UTILITIES SHALL BE NOTIFIED 72 HRS. PRIOR TO EXCAVATION.
- CONTRACTOR TO MAINTAIN AT LEAST ONE LANE OF TRAFFIC ON COUNTY HIGHWAY. PROVIDE FLAGGERS TO MAINTAIN BI-DIRECTIONAL TRAFFIC WHILE COMPLETING WORK IN PROJECT AREA.
- CONTRACTOR TO CONTACT COUNTY OF SIGN REMOVAL.
- CONTRACTOR TO REMOVE AND RESET MAILBOXES.
- WATER MAIN IS NOT TO EXCEED MANUFACTURERS DEFLECTION SPECIFICATION. USE BENDS AS NECESSARY TO MAINTAIN PROPOSED ALIGNMENT.

HYDRANT
 147+31.20, 29.32 LT
 BREAKAWAY FLANGE
 ELEV: 1541.80
 7.0' - 6" LEAD
 8" X 6" TEE
 6" GATE VALVE

CLEARING AND GRUBBING MAY BE REQUIRED BEHIND HYDRANT

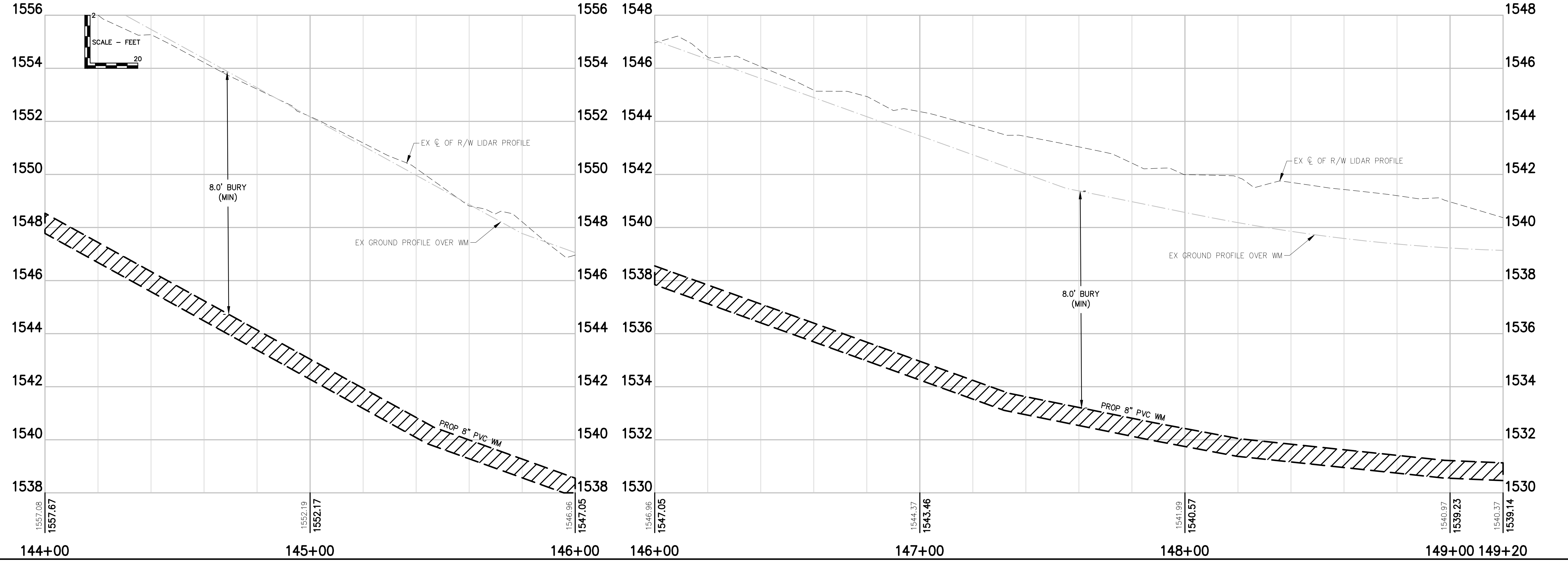
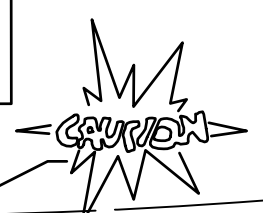

McMAHON
ENGINEERS ARCHITECTS
 McMAHON ASSOCIATES, INC.
 1448 McMAHON DRIVE NEENAH, WI 54956
 Mailing: P.O. BOX 1025 NEENAH, WI 54957-1025
 PH 920.751.4200 FX 920.751.4284 MCMGRP.COM

McMahon Associates, Inc. provides professional engineering and architectural services. All rights reserved. McMahon Associates, Inc. is not responsible for the accuracy or completeness of the information provided herein. The user assumes all liability for any use of the information provided herein without the written consent of McMahon Associates, Inc.

NO.	DATE	REVISION

CTH H WATERMAIN
FCPC BLACKWELL, FOREST COUNTY, WI
CTH H

DESIGNED KJB	DRAWN KJB
PROJECT NO. F0954_09-22-00421	
DATE AUGUST, 2022	
SHEET NO. 15	

kboons: W:\PROJECTS\F0954_092200421\CADD\Civil3D\Plan_Sheets\CTH PP.dwg, 16 138+80.00-cth h (7). Plot Date: 9/21/2022 8:02 AM, xrefs: (x=propinework-cth h blockwell, x=2022 utility points, x=existtopo-cth h blockwell, x=existtopo-cth h blockwell, x=exist shade blockwell, x=genral_wreg-2020)

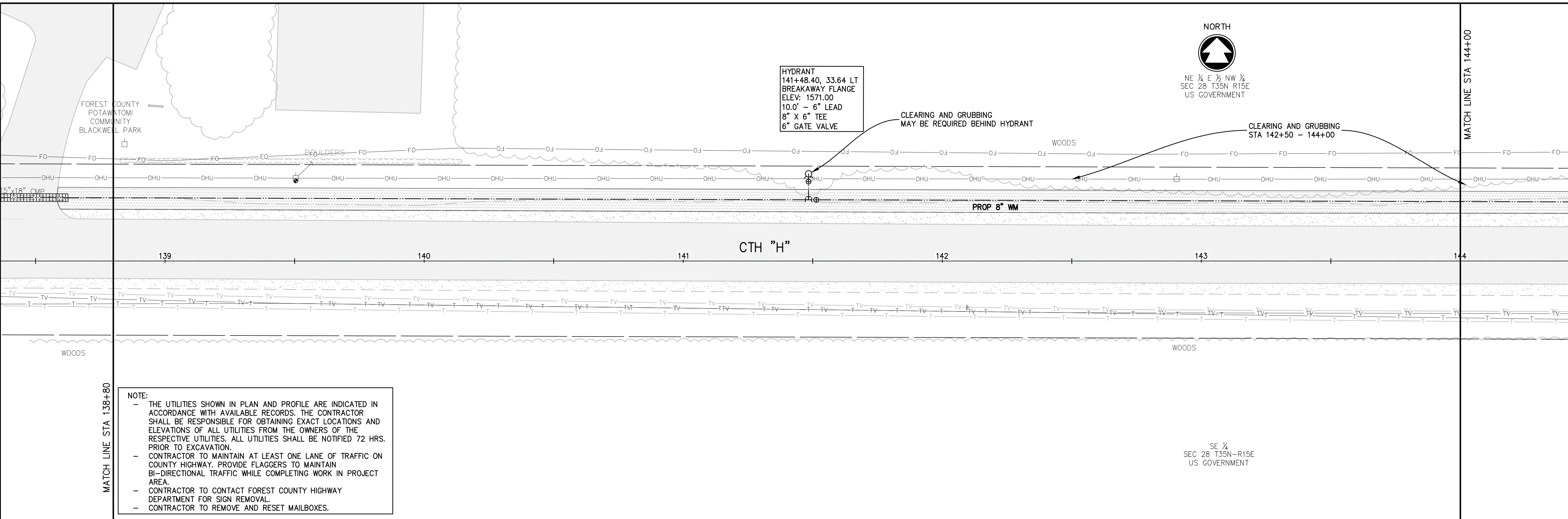

NOTE:

- THE UTILITIES SHOWN IN PLAN AND PROFILE ARE INDICATED IN ACCORDANCE WITH AVAILABLE RECORDS. THE CONTRACTOR SHALL BE RESPONSIBLE FOR OBTAINING EXACT LOCATIONS AND ELEVATIONS OF ALL UTILITIES FROM THE OWNERS OF THE RESPECTIVE UTILITIES. ALL UTILITIES SHALL BE NOTIFIED 72 HRS. PRIOR TO EXCAVATION.
- CONTRACTOR TO MAINTAIN AT LEAST ONE LANE OF TRAFFIC ON COUNTY HIGHWAY. PROVIDE FLAGGERS TO MAINTAIN BI-DIRECTIONAL TRAFFIC WHILE COMPLETING WORK IN PROJECT AREA.
- CONTRACTOR TO CONTACT FOREST COUNTY HIGHWAY DEPARTMENT FOR SIGN REMOVAL.
- CONTRACTOR TO REMOVE AND RESET MAILBOXES.

HYDRANT
 141+48.40, 33.64 LT
 BREAKAWAY FLANGE
 ELEV: 1571.00
 10.0' - 6" LEAD
 8" X 6" TEE
 6" GATE VALVE



CLEARING AND GRUBBING MAY BE REQUIRED BEHIND HYDRANT

CLEARING AND GRUBBING STA 142+50 - 144+00

MATCH LINE STA 138+80

MATCH LINE STA 144+00

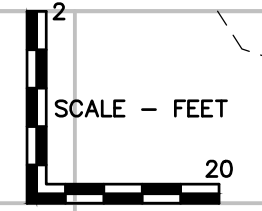
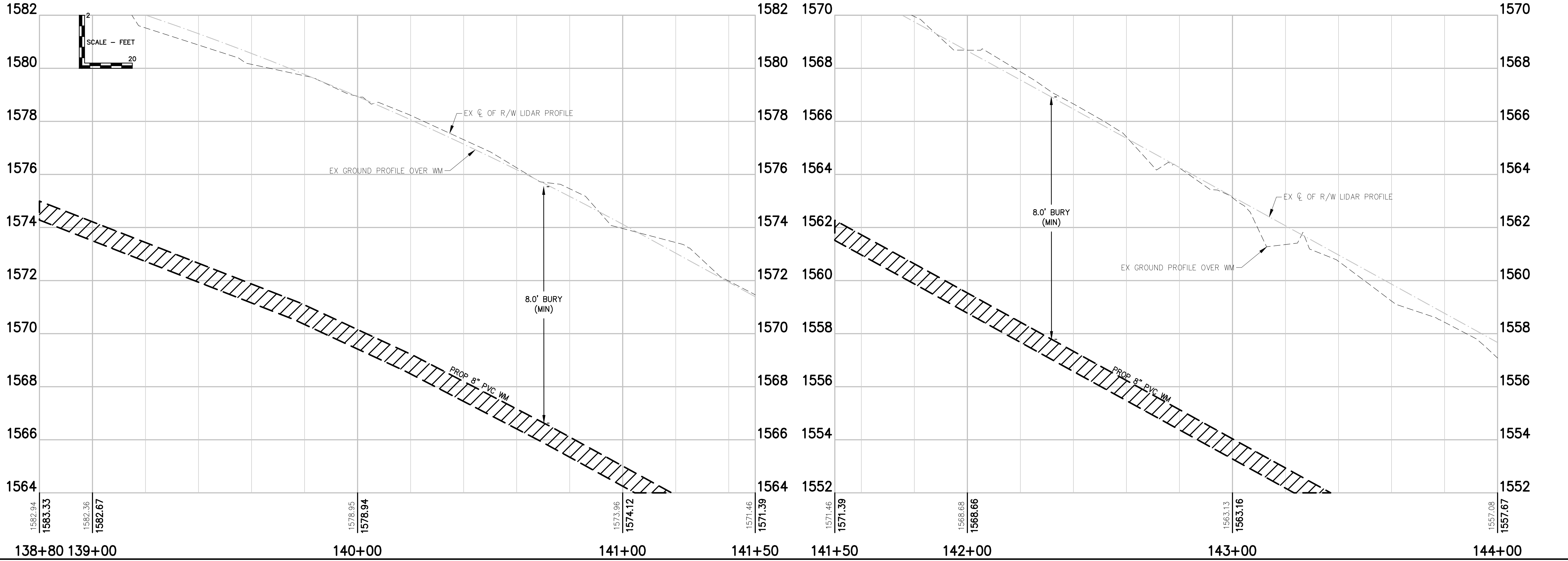

McMAHON
 ENGINEERS ARCHITECTS
 McMAHON ASSOCIATES, INC.
 1448 McMAHON DRIVE NEENAH, WI 54956
 Mailing: P.O. BOX 1025 NEENAH, WI 54957-1025
 PH 920.751.4200 FX 920.751.4284 MCMGRP.COM

McMahon Associates, Inc. provides the following information for informational purposes only. It is not intended to be used for any other purpose. The user assumes all liability for any use of this information. McMahon Associates, Inc. is not responsible for any errors or omissions in this information. McMahon Associates, Inc. is not responsible for any damages or losses resulting from the use of this information. McMahon Associates, Inc. is not responsible for any consequences of any action taken based on this information. McMahon Associates, Inc. is not responsible for any actions taken without the written consent of McMahon Associates, Inc.

NO.	DATE	REVISION

CTH H WATERMAIN
FCPC BLACKWELL, FOREST COUNTY, WI
CTH H

DESIGNED KJB	DRAWN KJB
PROJECT NO. F0954_09-22-00421	
DATE AUGUST, 2022	
SHEET NO. 16	

kboons, W:\PROJECTS\F0954_092200421\CADD\Civil3D\Plan_Sheets\CTH PP.dwg, 17 133+60.00-cth h (6), Plot Date: 9/21/2022 8:02 AM, xrefs: (x=propline-work-cth h blockwell, x=2022 utility points, x=existtopo-cth h blockwell, x=existtopo-cth h blockwell, x=exist shade blockwell, x=genral wrcg-2020)

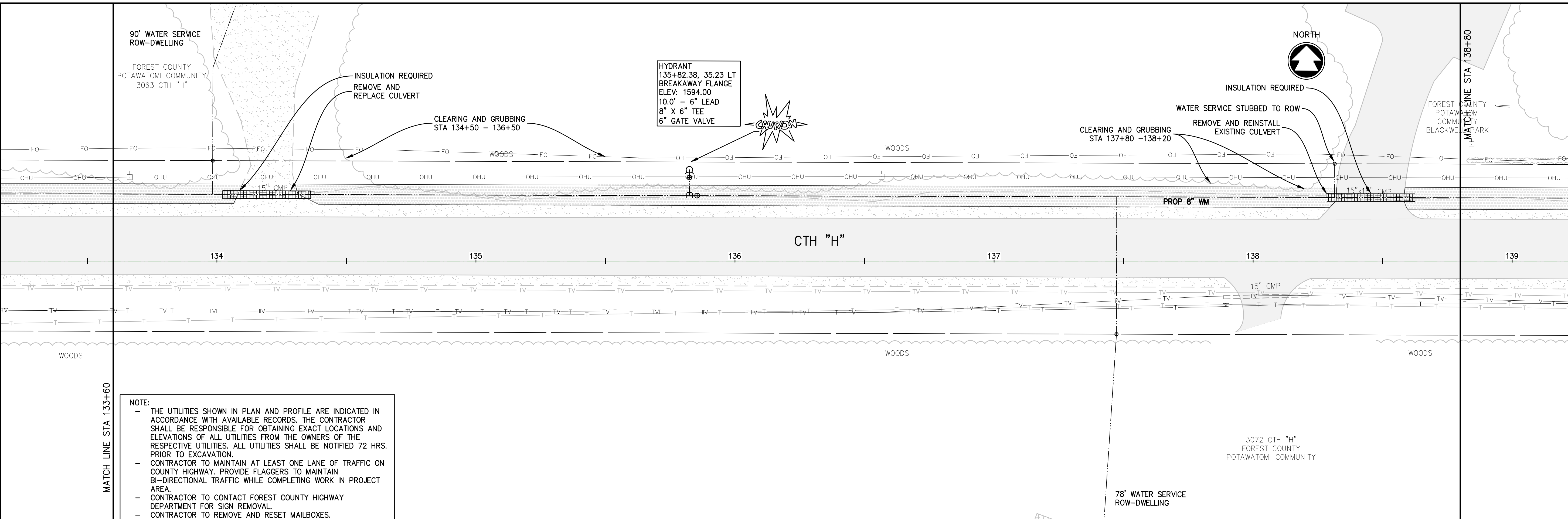

NOTE:

- THE UTILITIES SHOWN IN PLAN AND PROFILE ARE INDICATED IN ACCORDANCE WITH AVAILABLE RECORDS. THE CONTRACTOR SHALL BE RESPONSIBLE FOR OBTAINING EXACT LOCATIONS AND ELEVATIONS OF ALL UTILITIES FROM THE OWNERS OF THE RESPECTIVE UTILITIES. ALL UTILITIES SHALL BE NOTIFIED 72 HRS. PRIOR TO EXCAVATION.
- CONTRACTOR TO MAINTAIN AT LEAST ONE LANE OF TRAFFIC ON COUNTY HIGHWAY. PROVIDE FLAGGERS TO MAINTAIN BI-DIRECTIONAL TRAFFIC WHILE COMPLETING WORK IN PROJECT AREA.
- CONTRACTOR TO CONTACT FOREST COUNTY HIGHWAY DEPARTMENT FOR SIGN REMOVAL.
- CONTRACTOR TO REMOVE AND RESET MAILBOXES.

HYDRANT
 135+82.38, 35.23 LT
 BREAKAWAY FLANGE
 ELEV: 1594.00
 10.0' - 6" LEAD
 8" X 6" TEE
 6" GATE VALVE

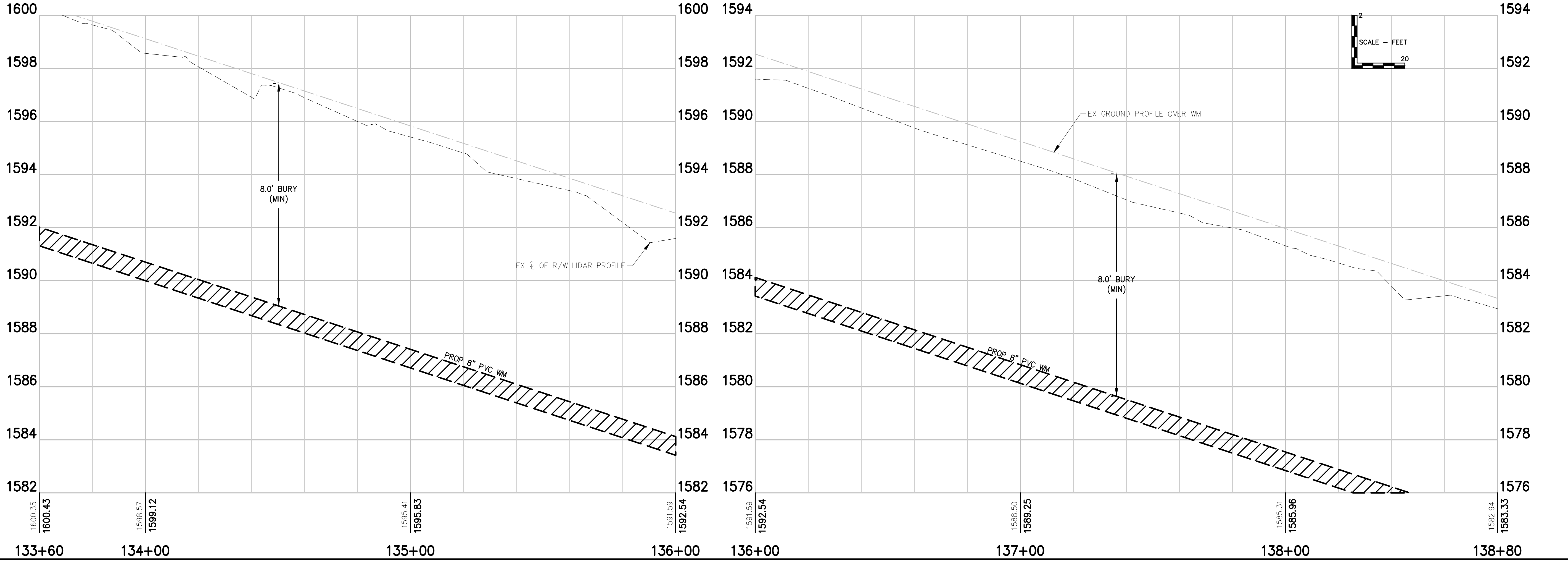

McMAHON
 ENGINEERS ARCHITECTS
 McMAHON ASSOCIATES, INC.
 1448 McMAHON DRIVE NEENAH, WI 54956
 Mailing: P.O. BOX 1025 NEENAH, WI 54957-1025
 PH 920.751.4200 FX 920.751.4284 MCMGRP.COM

McMahon Associates, Inc. provides professional engineering and architectural services. All rights reserved. McMahon Associates, Inc. is not responsible for the full extent permitted by law. McMahon Associates, Inc. and its employees shall not be held liable for any use of or reliance on any information contained herein without the prior written consent of McMahon Associates, Inc.

NO.	DATE	REVISION

CTH H WATERMAIN
FCPC BLACKWELL, FOREST COUNTY, WI
 CTH H

DESIGNED KJB	DRAWN KJB
PROJECT NO. F0954 09-22-00421	
DATE AUGUST, 2022	
SHEET NO. 17	

kboons, W:\PROJECTS\F0954_09220042\CADD\Civil3D\Plan Sheets\CTH PP.dwg, 18 128+40.00-cth h (5), Plot Date: 9/21/2022 8:02 AM, xrefs: (x=propinwork-cth h blockwell, x=2022 utility points, x=existtopo-cth h blockwell, x=existtopo-cth h blockwell, x=exist shade blockwell, x=genral_wrcg_2020)

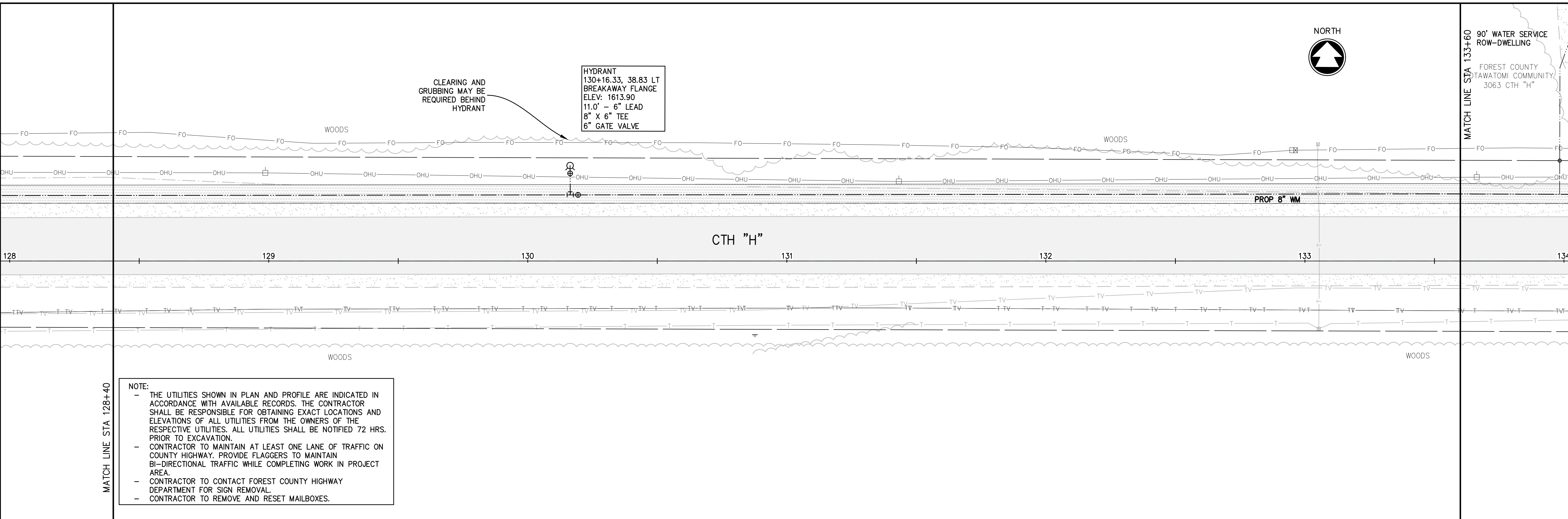

NOTE:

- THE UTILITIES SHOWN IN PLAN AND PROFILE ARE INDICATED IN ACCORDANCE WITH AVAILABLE RECORDS. THE CONTRACTOR SHALL BE RESPONSIBLE FOR OBTAINING EXACT LOCATIONS AND ELEVATIONS OF ALL UTILITIES FROM THE OWNERS OF THE RESPECTIVE UTILITIES. ALL UTILITIES SHALL BE NOTIFIED 72 HRS. PRIOR TO EXCAVATION.
- CONTRACTOR TO MAINTAIN AT LEAST ONE LANE OF TRAFFIC ON COUNTY HIGHWAY. PROVIDE FLAGGERS TO MAINTAIN BI-DIRECTIONAL TRAFFIC WHILE COMPLETING WORK IN PROJECT AREA.
- CONTRACTOR TO CONTACT FOREST COUNTY HIGHWAY DEPARTMENT FOR SIGN REMOVAL.
- CONTRACTOR TO REMOVE AND RESET MAILBOXES.

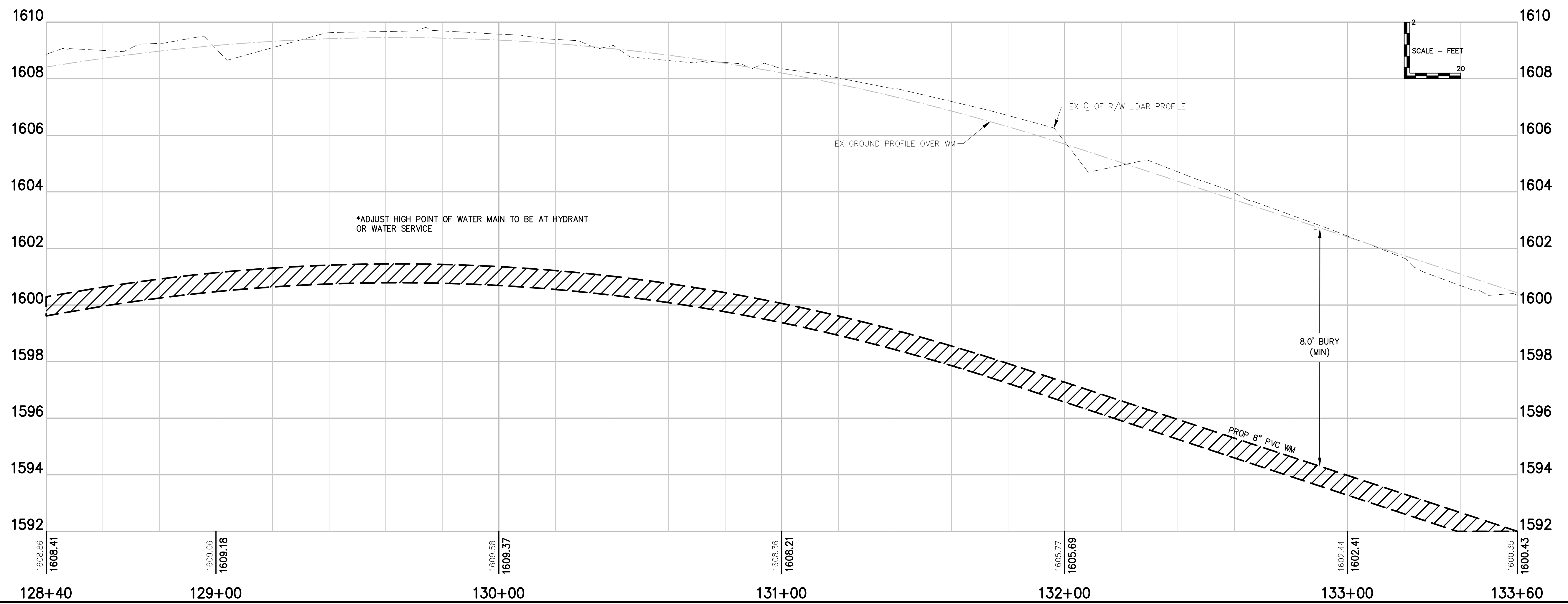

McMAHON
ENGINEERS ARCHITECTS

McMAHON ASSOCIATES, INC.
 1448 McMAHON DRIVE NEENAH, WI 54956
 Mailing: P.O. BOX 1025 NEENAH, WI 54957-1025
 PH 920.751.4200 FX 920.751.4284 MCMGRP.COM

McMahon Associates, Inc. provides professional engineering and architectural services. All rights reserved. McMahon Associates, Inc. is not responsible for the full extent permitted by law to indemnify and hold harmless for any reuse of or modification of this drawing or drawing or data without prior written consent by McMahon Associates, Inc.

NO.	DATE	REVISION

CTH H WATERMAIN

FCPC BLACKWELL, FOREST COUNTY, WI

CTH H

DESIGNED KJB	DRAWN KJB
PROJECT NO. F0954_09-22-00421	
DATE AUGUST, 2022	
SHEET NO. 18	

kboons, W:\PROJECTS\F0954_092200421\CADD\Civil3D\Plan Sheets\CTH PP.dwg, 19 123+20.00-cth h (4), Plot Date: 9/21/2022 8:02 AM, xrefs: (x--propline--cth h blackwell, x--2022 utility points, x--existop--cth h blackwell survey, x--existop--cth h blackwell, x--exist shade blackwell, x--genral wrsg-2020)

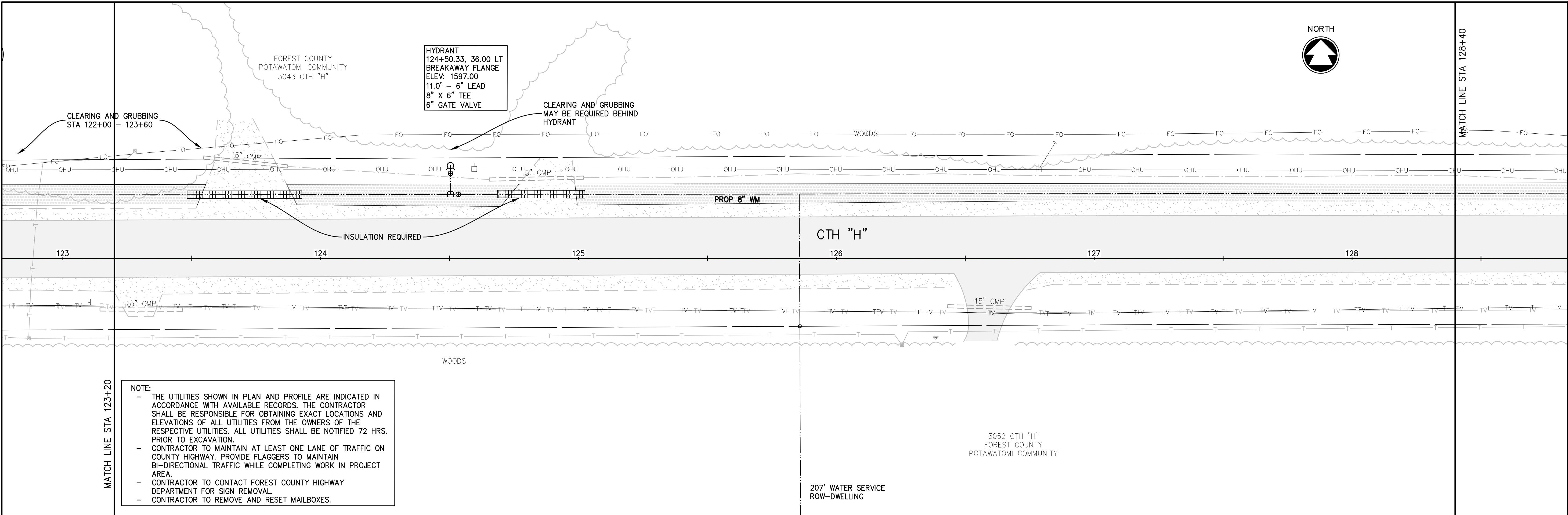

NOTE:

- THE UTILITIES SHOWN IN PLAN AND PROFILE ARE INDICATED IN ACCORDANCE WITH AVAILABLE RECORDS. THE CONTRACTOR SHALL BE RESPONSIBLE FOR OBTAINING EXACT LOCATIONS AND ELEVATIONS OF ALL UTILITIES FROM THE OWNERS OF THE RESPECTIVE UTILITIES. ALL UTILITIES SHALL BE NOTIFIED 72 HRS. PRIOR TO EXCAVATION.
- CONTRACTOR TO MAINTAIN AT LEAST ONE LANE OF TRAFFIC ON COUNTY HIGHWAY. PROVIDE FLAGGERS TO MAINTAIN BI-DIRECTIONAL TRAFFIC WHILE COMPLETING WORK IN PROJECT AREA.
- CONTRACTOR TO CONTACT FOREST COUNTY HIGHWAY DEPARTMENT FOR SIGN REMOVAL.
- CONTRACTOR TO REMOVE AND RESET MAILBOXES.

HYDRANT
 124+50.33, 36.00 LT
 BREAKAWAY FLANGE
 ELEV: 1597.00
 11.0' - 6" LEAD
 8" X 6" TEE
 6" GATE VALVE

CLEARING AND GRUBBING
MAY BE REQUIRED BEHIND
HYDRANT

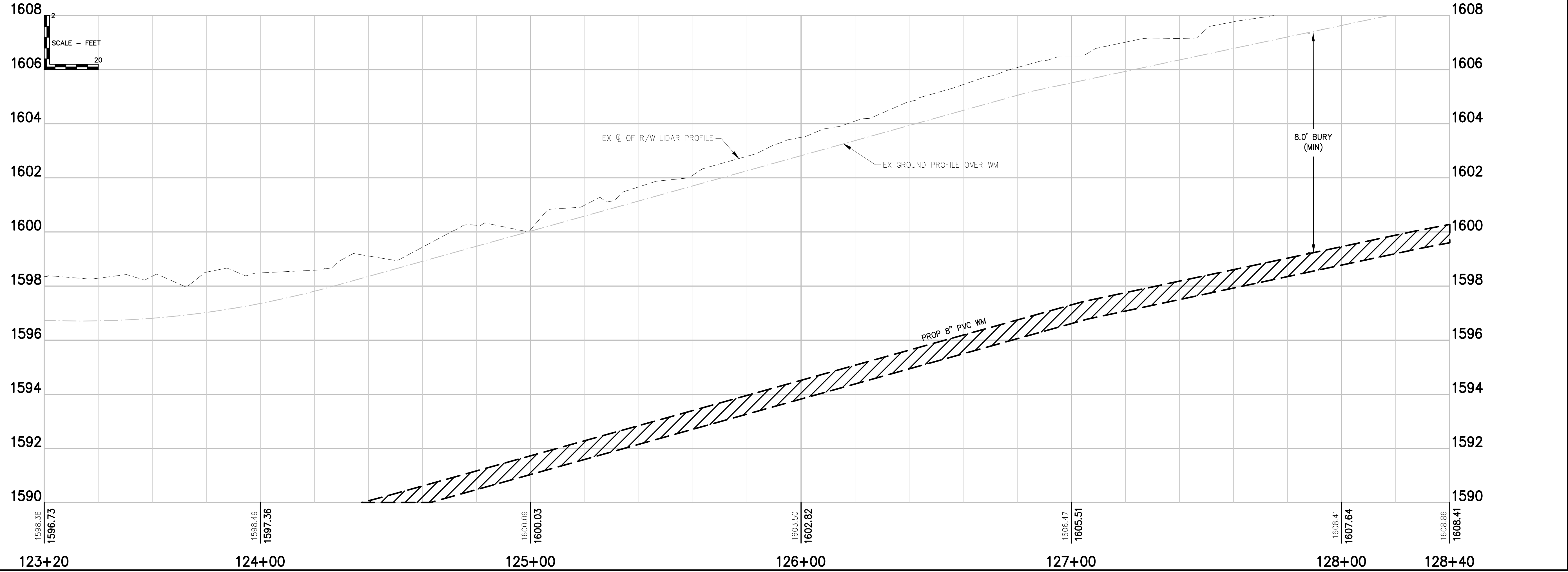

McMAHON
ENGINEERS ARCHITECTS

McMAHON ASSOCIATES, INC.
1448 McMAHON DRIVE NEENAH, WI 54956
Mailing: P.O. BOX 1025 NEENAH, WI 54957-1025
PH 920.751.4200 FX 920.751.4284 MCMGRP.COM

McMahon Associates, Inc. provides professional engineering and architectural services. All rights reserved. McMahon Associates, Inc. is not responsible for any errors or omissions in this drawing or for any consequences arising therefrom without prior written consent by McMahon Associates, Inc.

NO.	DATE	REVISION

CTH H WATERMAIN
FCPC BLACKWELL, FOREST COUNTY, WI
CTH H

DESIGNED KJB	DRAWN KJB
PROJECT NO. F0954_09-22-00421	
DATE AUGUST, 2022	
SHEET NO. 19	

kboons, W:\PROJECTS\F0954_092200421\CADD\Civil3D\Plan_Sheets\CTH_PP.dwg, 20 11:18:00.00-cth h (3), Plot Date: 9/21/2022 8:02 AM, xrefs: (x=propline-work-cth h blockwell, x=2022 utility points, x=existtopo-cth h blockwell, x=2022 utility points, x=existtopo-cth h blockwell, x=exist shade blockwell, x=genral_wroc-2020)

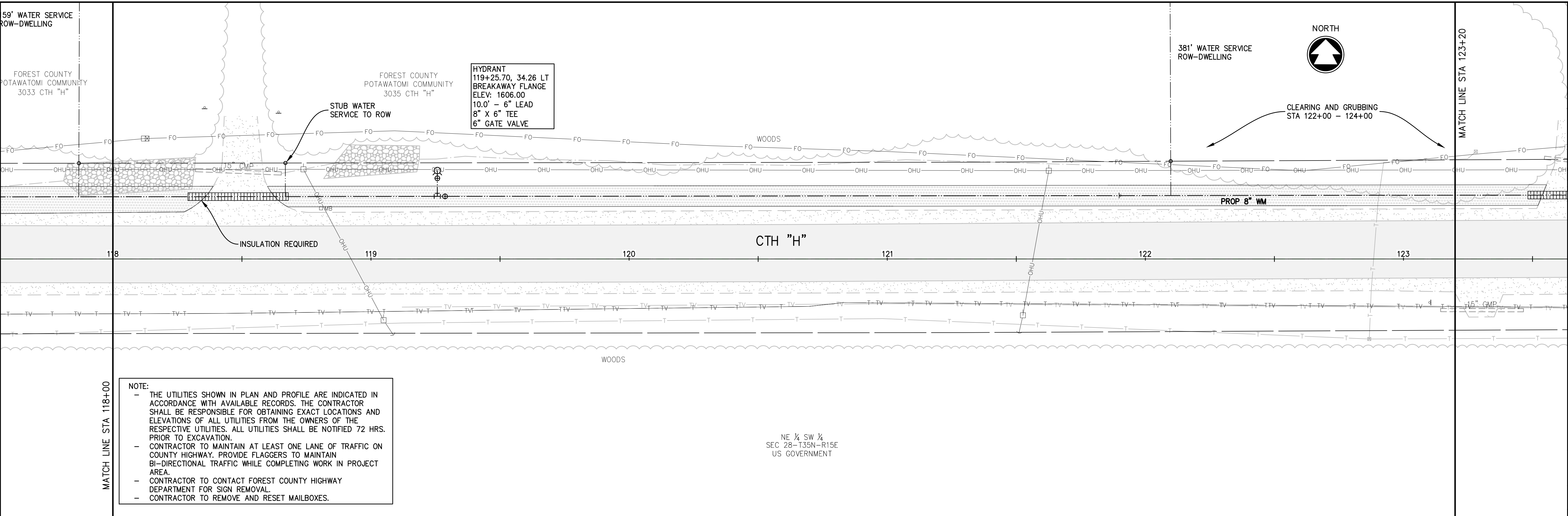

NOTE:

- THE UTILITIES SHOWN IN PLAN AND PROFILE ARE INDICATED IN ACCORDANCE WITH AVAILABLE RECORDS. THE CONTRACTOR SHALL BE RESPONSIBLE FOR OBTAINING EXACT LOCATIONS AND ELEVATIONS OF ALL UTILITIES FROM THE OWNERS OF THE RESPECTIVE UTILITIES. ALL UTILITIES SHALL BE NOTIFIED 72 HRS. PRIOR TO EXCAVATION.
- CONTRACTOR TO MAINTAIN AT LEAST ONE LANE OF TRAFFIC ON COUNTY HIGHWAY. PROVIDE FLAGGERS TO MAINTAIN BI-DIRECTIONAL TRAFFIC WHILE COMPLETING WORK IN PROJECT AREA.
- CONTRACTOR TO CONTACT FOREST COUNTY HIGHWAY DEPARTMENT FOR SIGN REMOVAL.
- CONTRACTOR TO REMOVE AND RESET MAILBOXES.

NE 1/4 SW 1/4
SEC 28-T35N-R15E
US GOVERNMENT

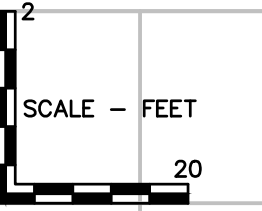
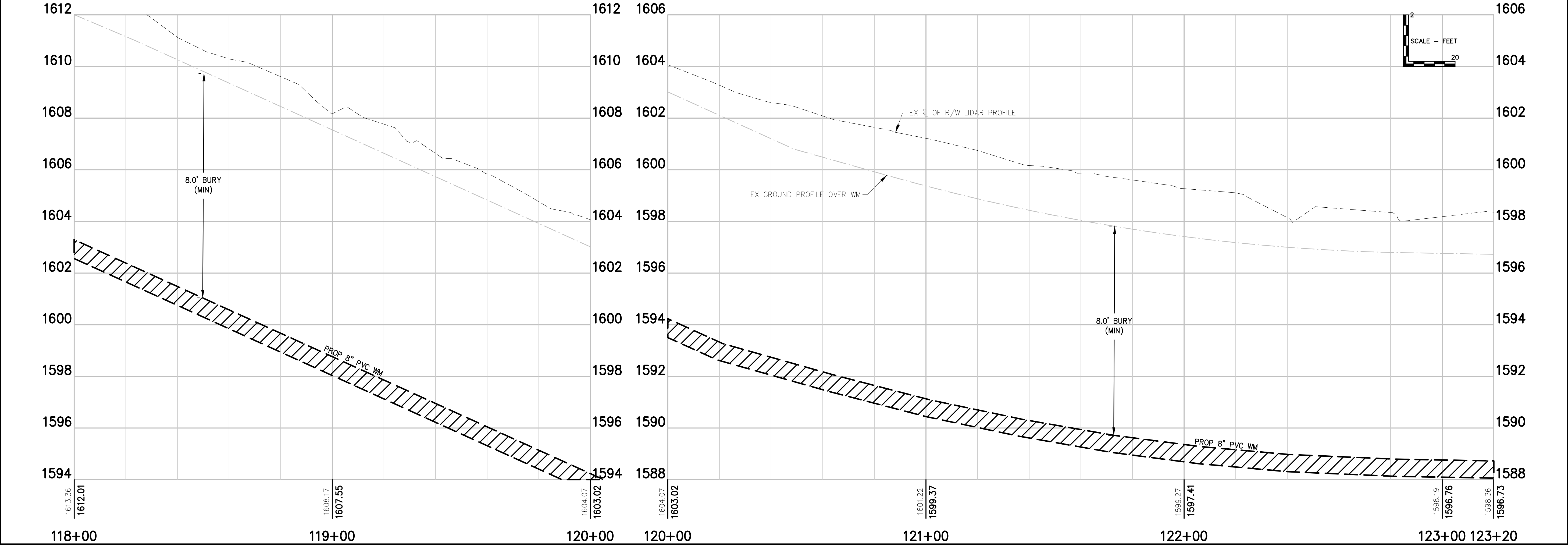

McMAHON
ENGINEERS ARCHITECTS
McMAHON ASSOCIATES, INC.
1448 McMAHON DRIVE NEENAH, WI 54956
Mailing: P.O. BOX 1025 NEENAH, WI 54957-1025
PH 920.751.4200 FX 920.751.4284 MCMGRP.COM

McMahon Associates, Inc. provides the following information for your information only. It is not intended to be used for any purpose other than the project for which it was prepared. McMahon Associates, Inc. is not responsible for any errors or omissions in this information. McMahon Associates, Inc. is not responsible for any damages or liabilities arising from the use of this information without the written consent of McMahon Associates, Inc.

NO.	DATE	REVISION

CTH H WATERMAIN
FCPC BLACKWELL, FOREST COUNTY, WI
CTH H

DESIGNED KJB	DRAWN KJB
PROJECT NO. F0954_09-22-00421	
DATE AUGUST, 2022	
SHEET NO. 20	

kboons, W:\PROJECTS\F0954_092200421\CADD\Civil3D\Plan_Sheets\CTH_PP.dwg, 21 113+00.00-ctH h (2), Plot Date: 9/21/2022 8:02 AM, xrefs: (x=propline-work-ctH h blockwell, x=2022 utility points, x=existtopo-ctH h blockwell survey, x=existtopo-ctH h blockwell, x=existshade blockwell, x=genral_wrcg-2020)

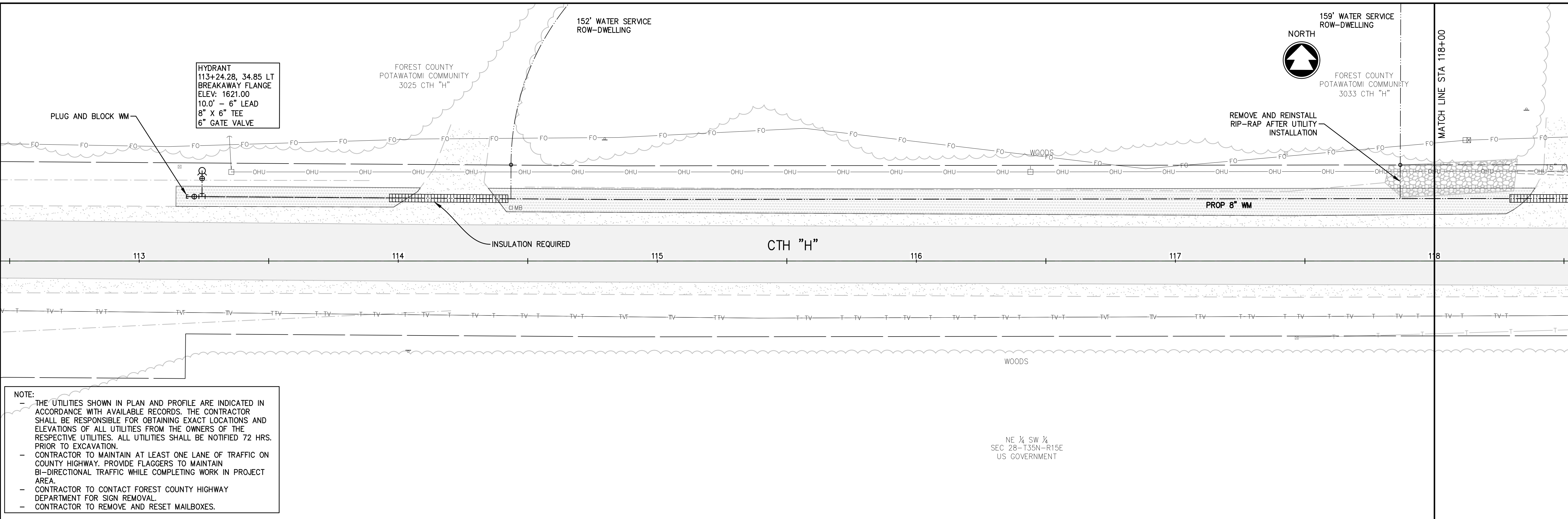

NOTE:

- THE UTILITIES SHOWN IN PLAN AND PROFILE ARE INDICATED IN ACCORDANCE WITH AVAILABLE RECORDS. THE CONTRACTOR SHALL BE RESPONSIBLE FOR OBTAINING EXACT LOCATIONS AND ELEVATIONS OF ALL UTILITIES FROM THE OWNERS OF THE RESPECTIVE UTILITIES. ALL UTILITIES SHALL BE NOTIFIED 72 HRS. PRIOR TO EXCAVATION.
- CONTRACTOR TO MAINTAIN AT LEAST ONE LANE OF TRAFFIC ON COUNTY HIGHWAY. PROVIDE FLAGGERS TO MAINTAIN BI-DIRECTIONAL TRAFFIC WHILE COMPLETING WORK IN PROJECT AREA.
- CONTRACTOR TO CONTACT FOREST COUNTY HIGHWAY DEPARTMENT FOR SIGN REMOVAL.
- CONTRACTOR TO REMOVE AND RESET MAILBOXES.

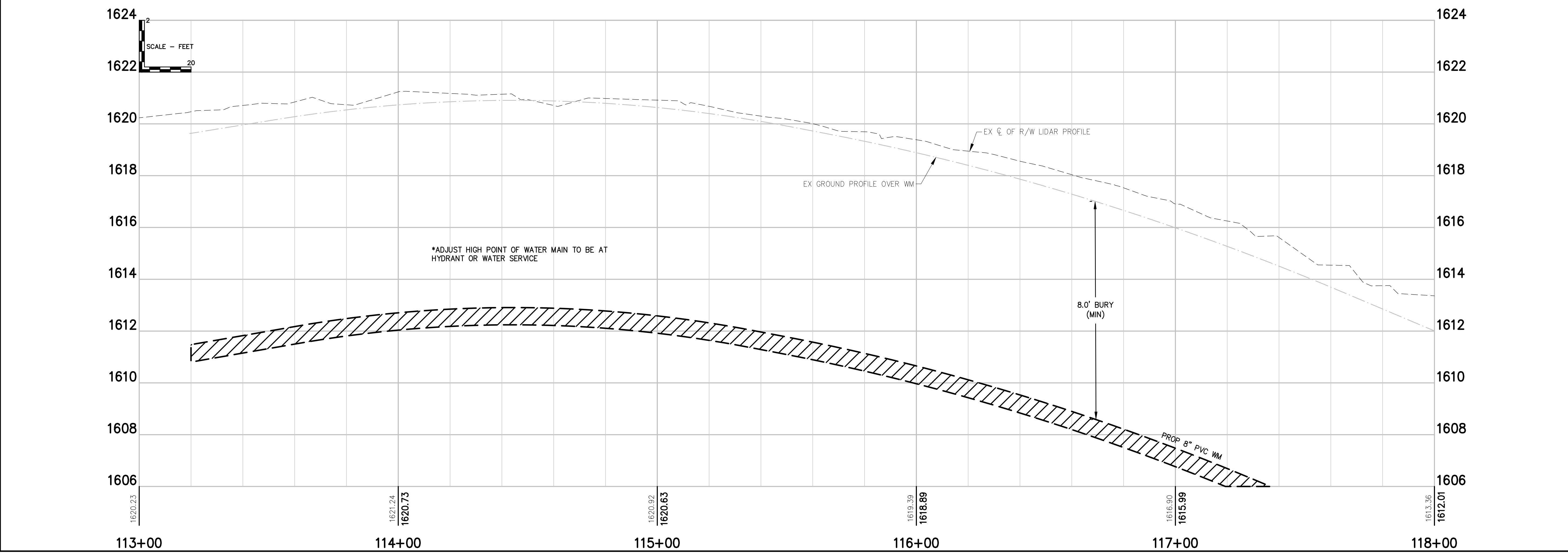

McMAHON
ENGINEERS ARCHITECTS

McMAHON ASSOCIATES, INC.
1448 McMAHON DRIVE NEENAH, WI 54956
Mailing: P.O. BOX 1025 NEENAH, WI 54957-1025
PH 920.751.4200 FX 920.751.4284 MCMGRP.COM

McMahon Associates, Inc. provides the services of a Professional Engineer of record for the design and construction of the project. All rights reserved. McMahon Associates, Inc. is not responsible for the design or construction of the project. The user assumes all liability for the design and construction of the project. McMahon Associates, Inc. is not responsible for any use of the design or construction of the project without the written consent of McMahon Associates, Inc.

NO.	DATE	REVISION

CTH H WATERMAIN
FCPC BLACKWELL, FOREST COUNTY, WI
CTH H

DESIGNED: KJB
DRAWN: KJB

PROJECT NO.: F0954_09-22-00421

DATE: AUGUST, 2022

SHEET NO.: **21**

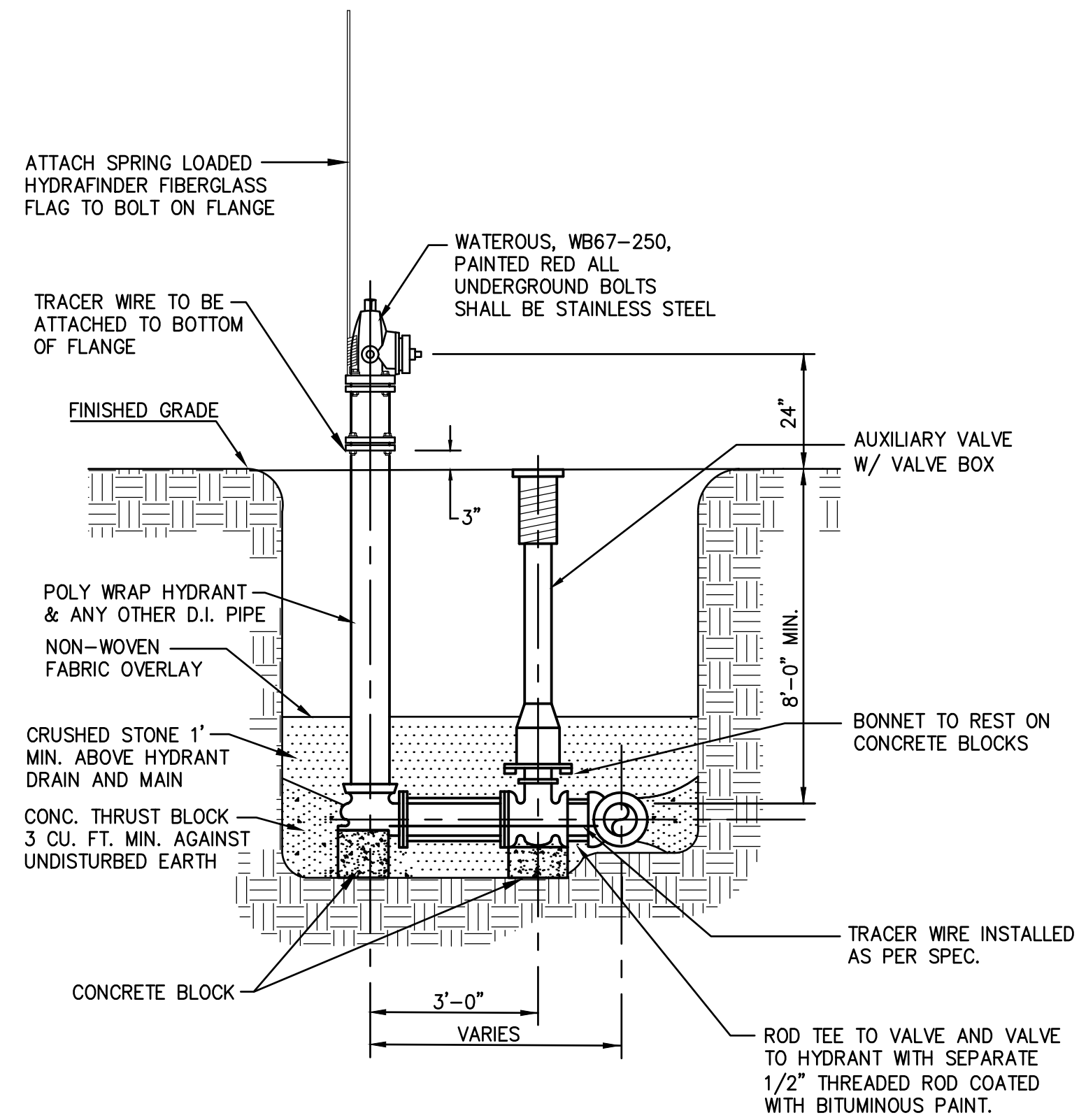

HYDRANT & VALVE INSTALLATION DETAIL

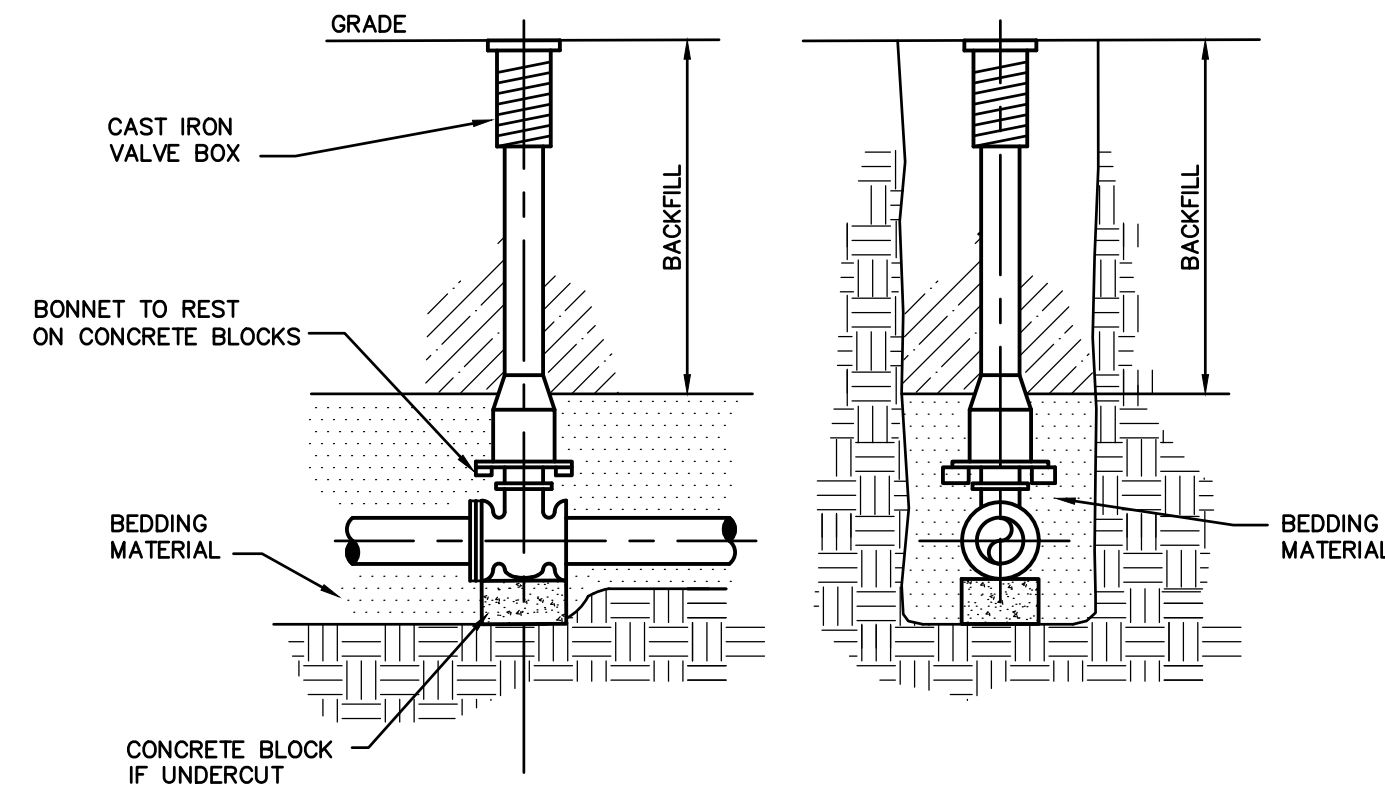

STANDARD VALVE & VALVE BOX SETTING

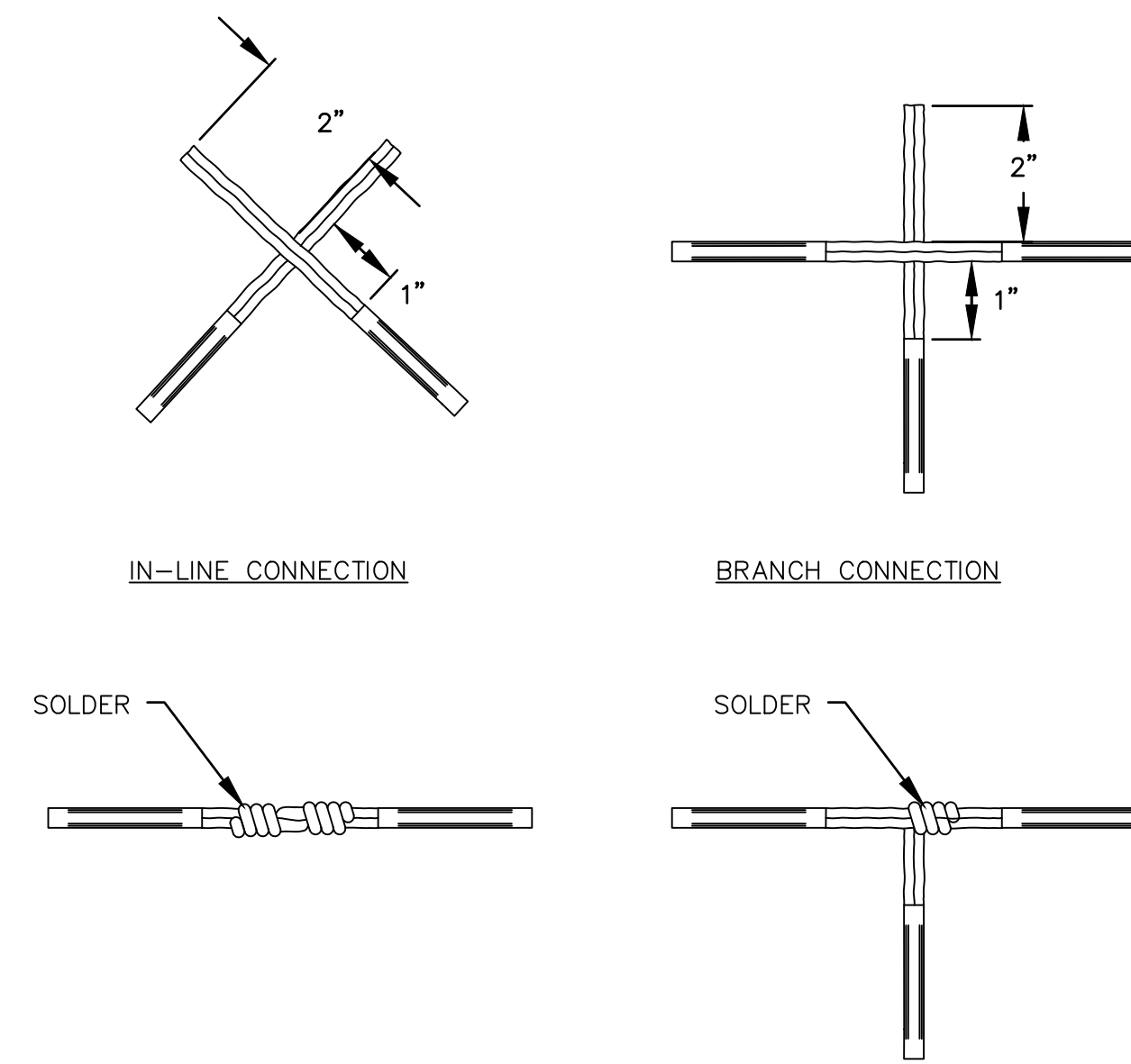

NOTES:

- CUT OFF INSULATION FROM WIRE AS SHOWN IN THE DRAWING, BUT DO NOT CUT THE COPPER WIRE.
- LOOP THE WIRE ENDS AT LEAST 4 TIMES ON BOTH SIDES OF THE CONNECTION.
- USING A PROPANE TORCH, APPLY FLAME DIRECTLY TO JOINT (LOOPS) TO BE SOLDERED.
- APPLY 62SN OR EQUIVALENT ROSIN CORE SOLDER TO THE SPLICE. SOLDER SHOULD FLOW INTO JOINT.
- SOLDERING PASTE MUST BE APPLIED TO THE LOOPS BEFORE HEAT IS APPLIED IF ROSIN CORE SOLDER IS NOT USED.
- WHEN COOLED, COVER SPLICE WITH 3M SCOTCHFILL™ ELECTRICAL INSULATION PUTTY OR EQUIVALENT. THEN COAT THE PUTTY WITH 3M SCOTCHKOTE™ ELECTRICAL COATING OR EQUIVALENT.

TRACER WIRE SPLICE DETAIL

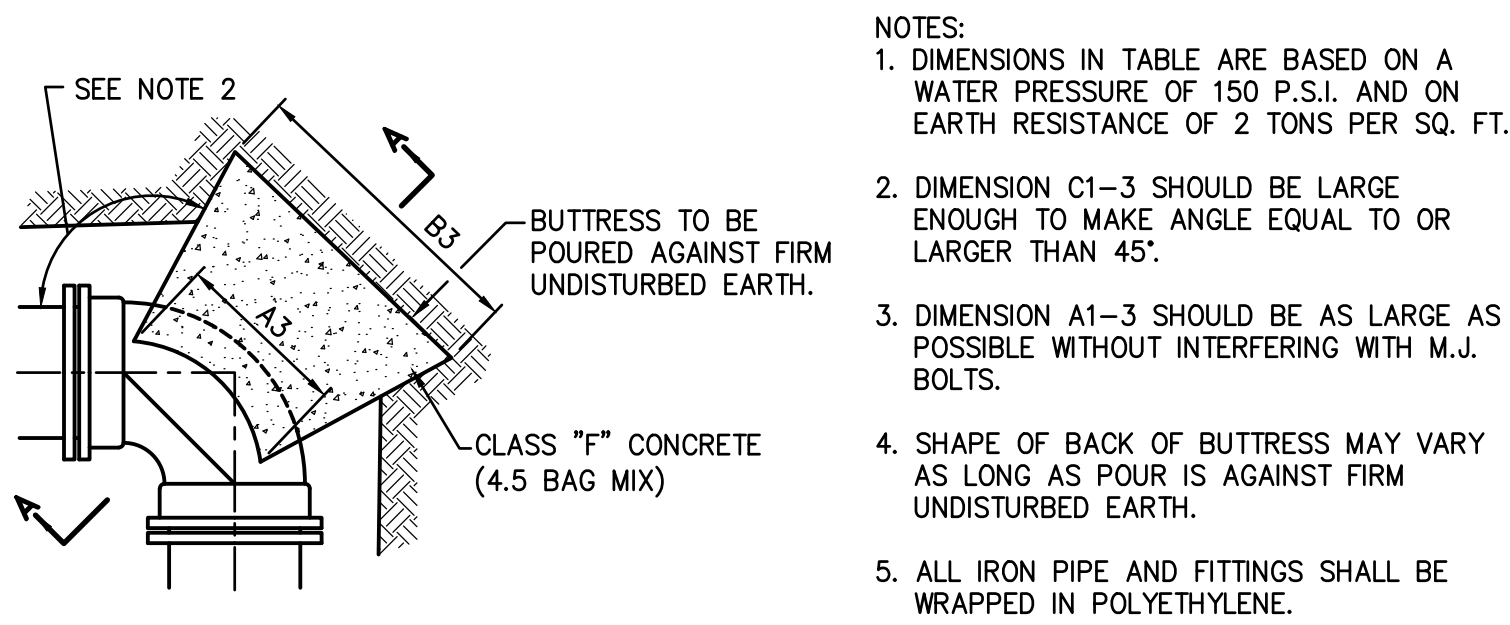

- NOTES:
- DIMENSIONS IN TABLE ARE BASED ON A WATER PRESSURE OF 150 P.S.I. AND ON EARTH RESISTANCE OF 2 TONS PER SQ. FT.
 - DIMENSION C1-3 SHOULD BE LARGE ENOUGH TO MAKE ANGLE EQUAL TO OR LARGER THAN 45°.
 - DIMENSION A1-3 SHOULD BE AS LARGE AS POSSIBLE WITHOUT INTERFERING WITH M.J. BOLTS.
 - SHAPE OF BACK OF BUTTRESS MAY VARY AS LONG AS POUR IS AGAINST FIRM UNDISTURBED EARTH.
 - ALL IRON PIPE AND FITTINGS SHALL BE WRAPPED IN POLYETHYLENE.

PLAN - 90° BEND

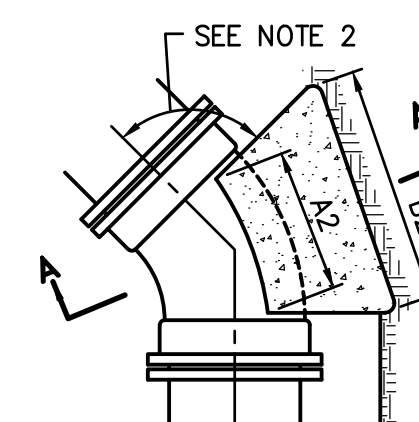

PLAN - 45° BEND

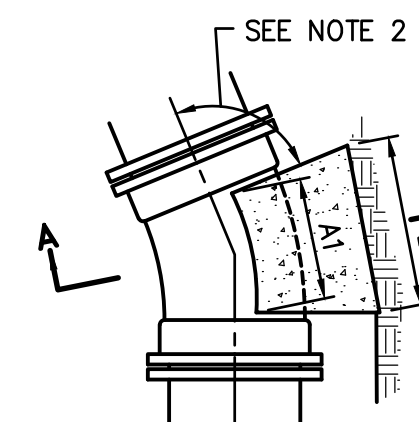

PLAN - 22-1/2° BEND

PIPE SIZE	BUTTRESS DIMENSIONS					
	22-1/2° BENDS		45° BENDS		90° BENDS	
	B1	D1	B2	D2	B3	D3
6"	1'-0"	1'-0"	1'-0"	1'-0"	1'-4"	1'-2"
8"	1'-0"	1'-0"	1'-4"	1'-2"	1'-10"	1'-6"
12"	1'-4"	1'-4"	1'-10"	1'-10"	2'-0"	2'-3"
16"	1'-10"	1'-8"	2'-6"	2'-4"	3'-10"	2'-10"
20"	2'-4"	2'-0"	3'-3"	2'-10"	3'-0"	3'-4"
24"	2'-10"	2'-4"	4'-0"	3'-3"	6'-4"	3'-10"
30"	3'-6"	3'-0"	5'-4"	3'-10"	8'-0"	4'-8"

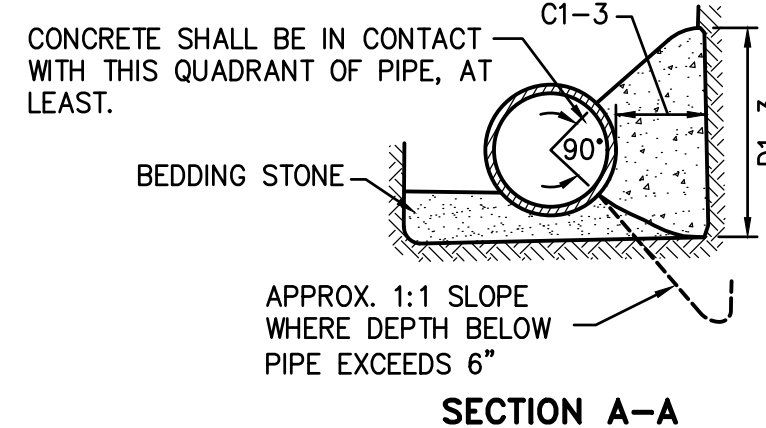

BLOCKING FOR BENDS

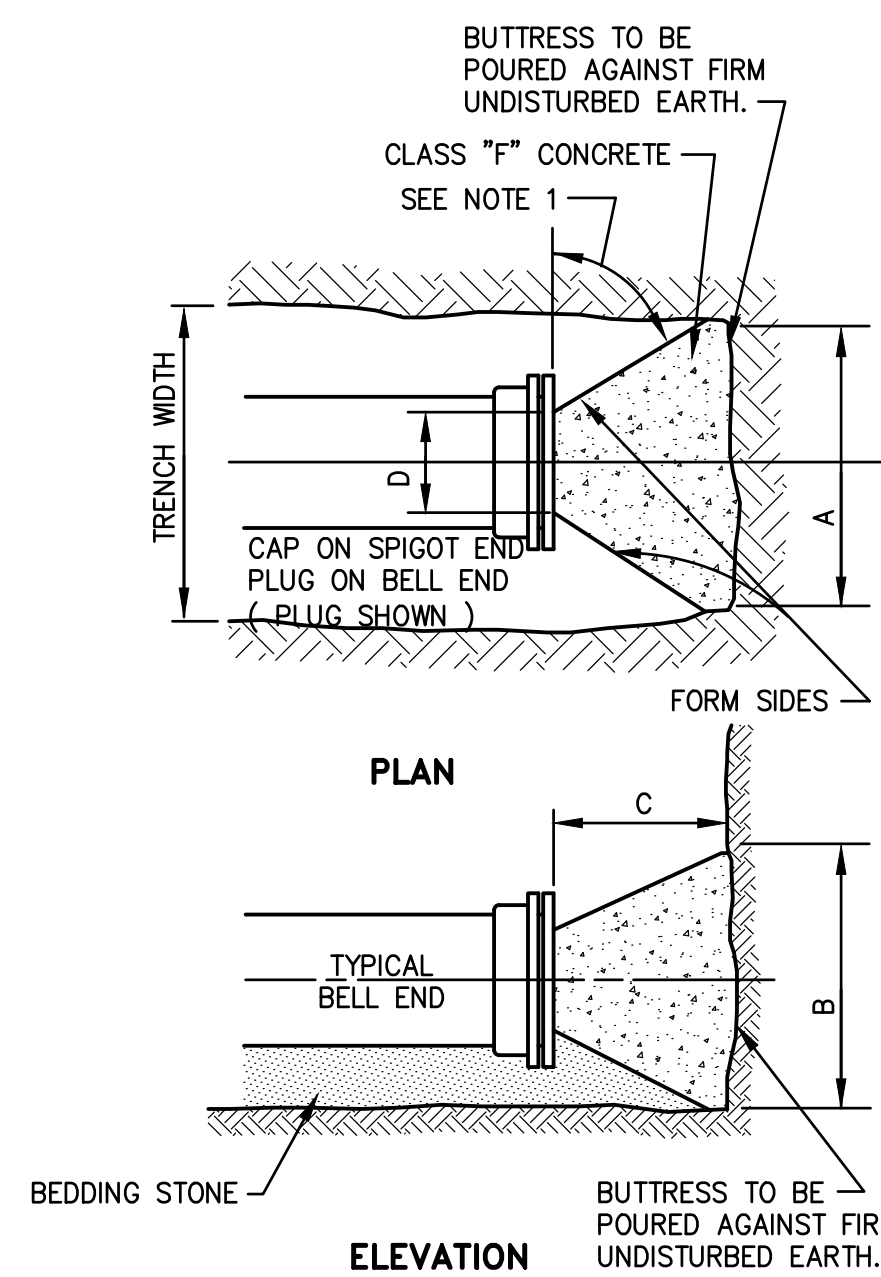

BLOCKING FOR PLUGS

DIA.	BUTTRESS DIMENSIONS			
	A	B	C	D
6"	1'-6"	1'-2"	SEE NOTE 2	SEE NOTE 3
8"	2'-0"	1'-4"		
12"	2'-5"	1'-10"		
16"	3'-4"	2'-4"		
20"	4'-3"	2'-10"		
24"	5'-2"	3'-4"		
30"	6'-9"	4'-0"		

- NOTES:
- DIMENSIONS IN TABLE ARE BASED ON A WATER PRESSURE OF 150 P.S.I. AND ON EARTH RESISTANCE OF 2 TONS PER SQ. FT.
 - DIMENSION C SHOULD BE LARGE ENOUGH TO MAKE ANGLE EQUAL TO OR LARGER THAN 45°.
 - DIMENSION D SHOULD BE AS LARGE AS POSSIBLE WITHOUT INTERFERING WITH M.J. BOLTS.
 - SHAPE OF BACK OF BUTTRESS MAY VARY AS LONG AS POUR IS AGAINST FIRM UNDISTURBED EARTH.
 - ALL IRON PIPE AND FITTINGS SHALL BE WRAPPED IN POLYETHYLENE.

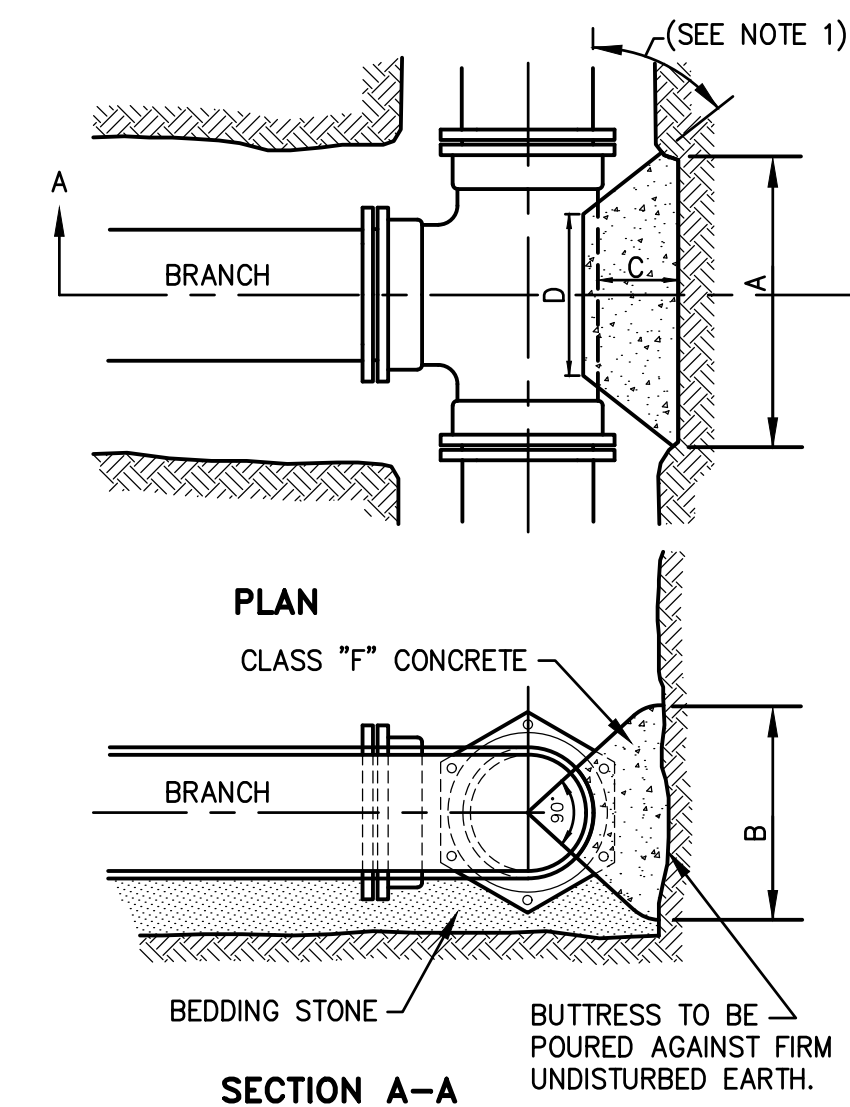

BLOCKING FOR TEES

B.D.	BUTTRESS DIMENSIONS			
	A	B	C	D
6"	1'-3"	1'-0"	SEE NOTE 1	SEE NOTE 2
8"	1'-6"	1'-4"		
12"	2'-3"	2'-0"		
16"	3'-2"	2'-6"		
20"	4'-0"	3'-0"		
24"	5'-3"	3'-4"		
30"	6'-6"	4'-3"		

- B.D. = BRANCH DIAMETER
- NOTES:
- DIMENSION "C" SHOULD BE LARGE ENOUGH TO MAKE ANGLE EQUAL TO OR LARGER THAN 45°.
 - DIMENSION "D" EQUALS APPROX. I.D. OF PIPE LESS 2". AN EFFORT SHOULD BE MADE TO PREVENT THE CONCRETE FROM COVERING THE M.J. BOLTS.
 - WHERE BUTTRESSES ARE NOT POSSIBLE BECAUSE OF POOR SOIL CONDITIONS OR LACK OF ROOM, STRAPPING SHALL BE PERMITTED.
 - DIMENSIONS IN TABLE ARE BASED ON A WATER PRESSURE OF 150 P.S.I. AND ON EARTH RESISTANCE OF 2 TONS PER SQ. FT.
 - ALL IRON PIPE AND FITTINGS SHALL BE WRAPPED IN POLYETHYLENE.

K:\PROJECTS\F0954\092200421\CADD\Civil3D\Plan_Sheets\Cover-Notes-Details.dwg, Plt. Date: 9/21/2022 8:02 AM, xrefs:none

McMahon Associates, Inc. provides professional engineering, architectural, and construction management services. All rights reserved. No part of this document may be reproduced without the written consent of McMahon Associates, Inc.

NO.	DATE	REVISION

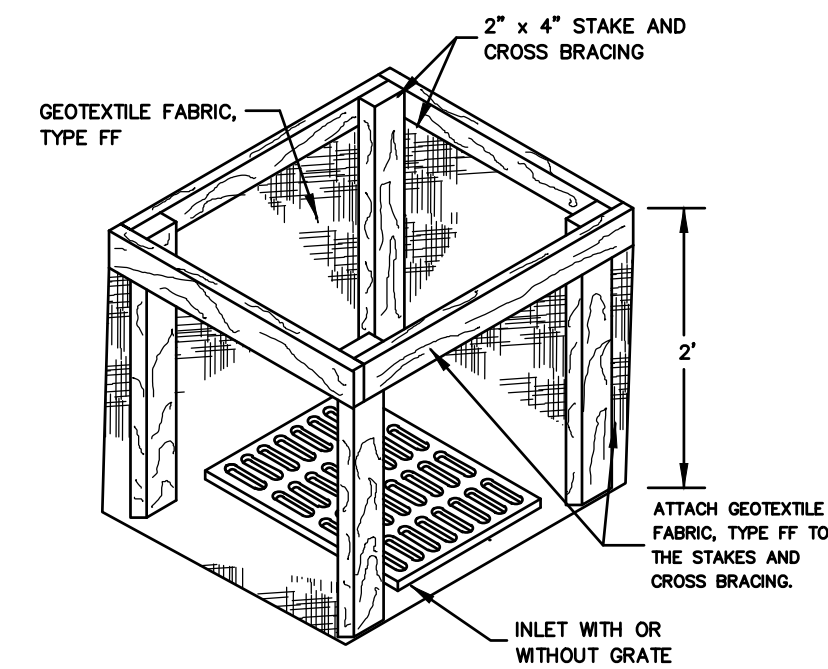
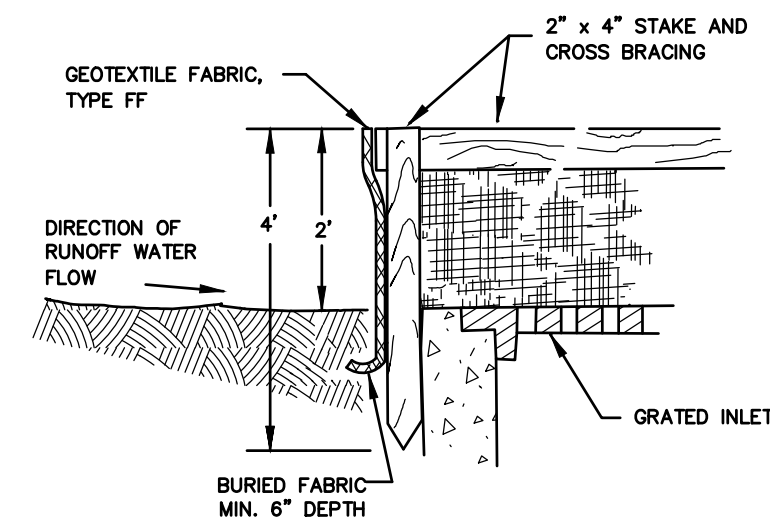

INLET PROTECTION, TYPE A

- GENERAL NOTES**
- MANUFACTURED ALTERNATIVES APPROVED AND LISTED ON THE DEPARTMENT'S EROSION CONTROL PRODUCT ACCEPTABILITY LIST MAY BE SUBSTITUTED.
- WHEN REMOVING OR MAINTAINING INLET PROTECTION, CARE SHALL BE TAKEN SO THAT THE SEDIMENT TRAPPED ON THE GEOTEXTILE FABRIC DOES NOT FALL INTO THE INLET. ANY MATERIAL FALLING INTO THE INLET SHALL BE REMOVED IMMEDIATELY.
- FINISHED SIZE, INCLUDING FLAP POCKETS WHERE REQUIRED, SHALL EXTEND A MINIMUM OF 10" AROUND THE PERIMETER TO FACILITATE MAINTENANCE OR REMOVAL.
 - FOR INLET PROTECTION, TYPE C (WITH CURB BOX), AN ADDITIONAL 18" OF FABRIC IS WRAPPED AROUND THE WOOD AND SECURED WITH STAPLES. THE WOOD SHALL NOT BLOCK THE ENTIRE HEIGHT OF THE CURB BOX OPENING.
 - FLAP POCKETS SHALL BE LARGE ENOUGH TO ACCEPT WOOD 2x4.

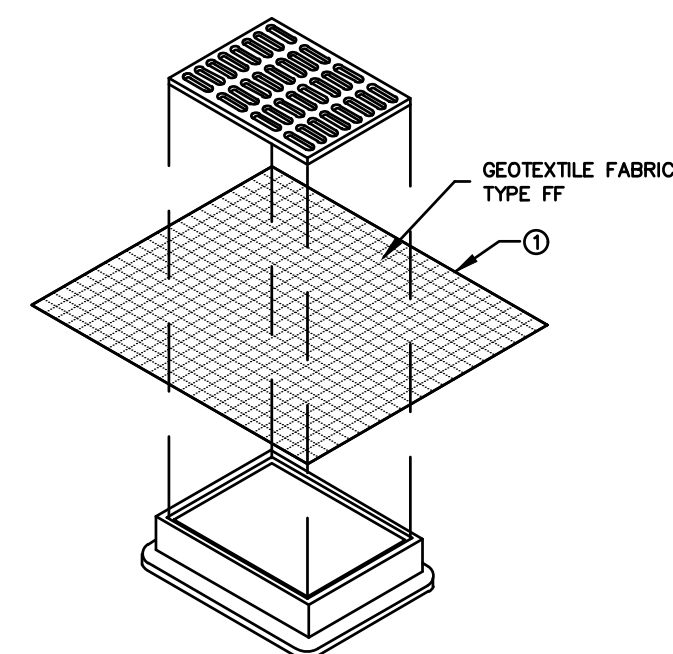

INLET PROTECTION, TYPE B
(WITHOUT CURB BOX)
(CAN BE INSTALLED IN ANY INLET WITHOUT A CURB BOX)

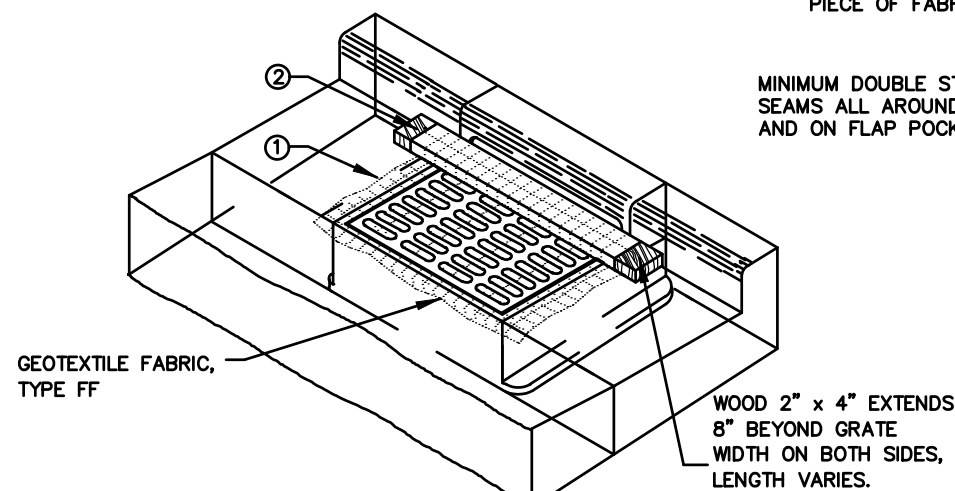

INLET PROTECTION, TYPE C
(WITH CURB BOX)

- INSTALLATION NOTES**
- TYPE B & C**
TRIM EXCESS FABRIC IN THE FLOW LINE TO WITHIN 3" OF THE GRATE. THE CONTRACTOR SHALL DEMONSTRATE A METHOD OF MAINTENANCE, USING A SEWN FLAP, HAND HOLDS OR OTHER METHOD TO PREVENT ACCUMULATED SEDIMENT FROM ENTERING THE INLET.
- TYPE D**
DO NOT INSTALL INLET PROTECTION TYPE D IN INLETS SHALLOWER THAN 30", MEASURED FROM THE BOTTOM OF THE INLET TO THE TOP OF THE GRATE.
TRIM EXCESS FABRIC IN THE FLOW LINE TO WITHIN 3" OF THE GRATE.
THE INSTALLED BAG SHALL HAVE A MINIMUM SIDE CLEARANCE, BETWEEN THE INLET WALLS AND THE BAG, MEASURED AT THE BOTTOM OF THE OVERFLOW HOLES, OF 3". WHERE NECESSARY THE CONTRACTOR SHALL CINCH THE BAG, USING PLASTIC ZIP TIES, TO ACHIEVE THE 3" CLEARANCE. THE TIES SHALL BE PLACED AT A MAXIMUM OF 4" FROM THE BOTTOM OF THE BAG.

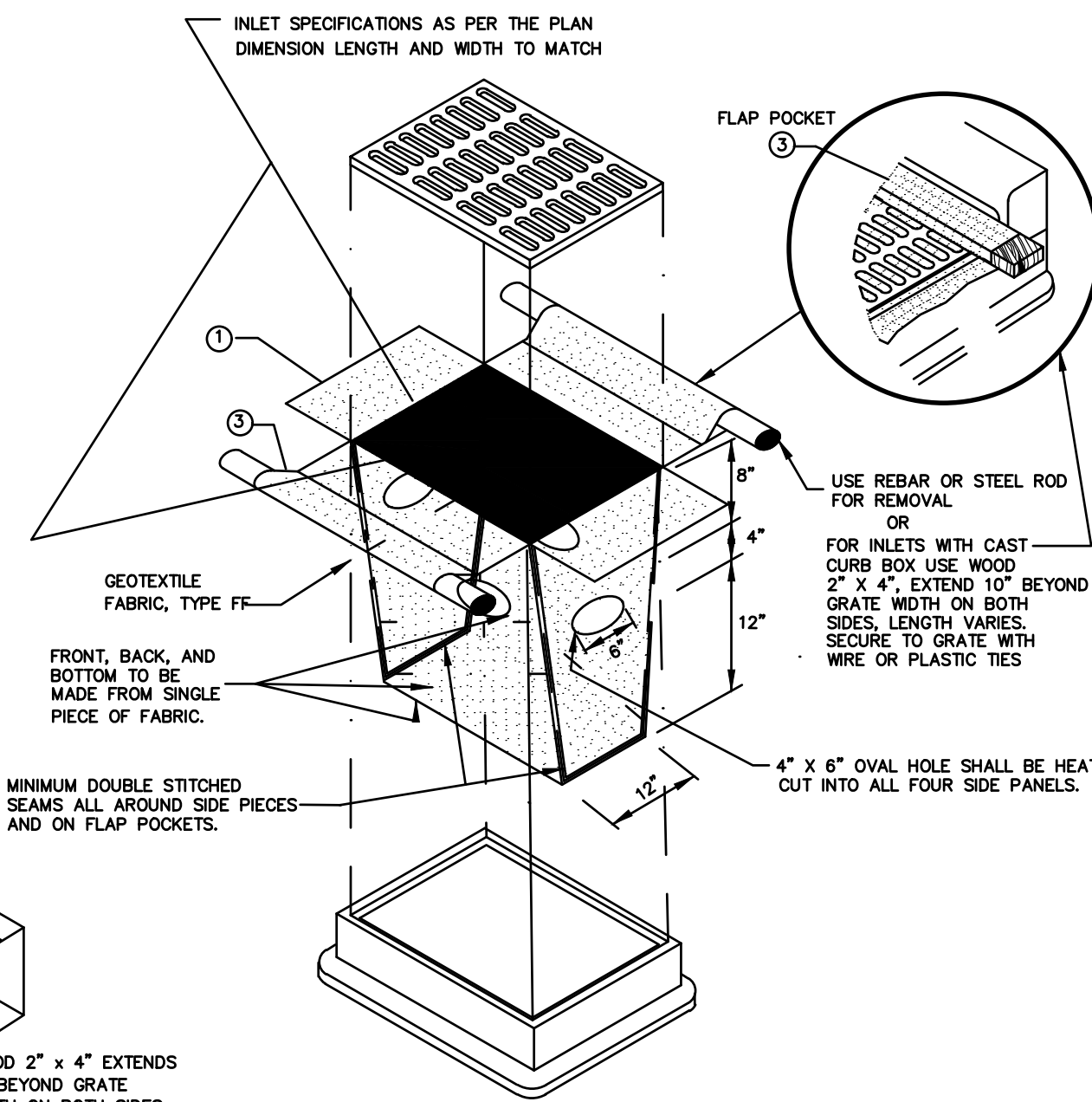

INLET PROTECTION, TYPE D
(CAN BE INSTALLED IN ANY INLET TYPE WITH OR WITHOUT A CURB BOX AS PER NOTE ②)

This drawing based on Wisconsin Department of Transportation Standard Detail Drawing 8 E 10-2.

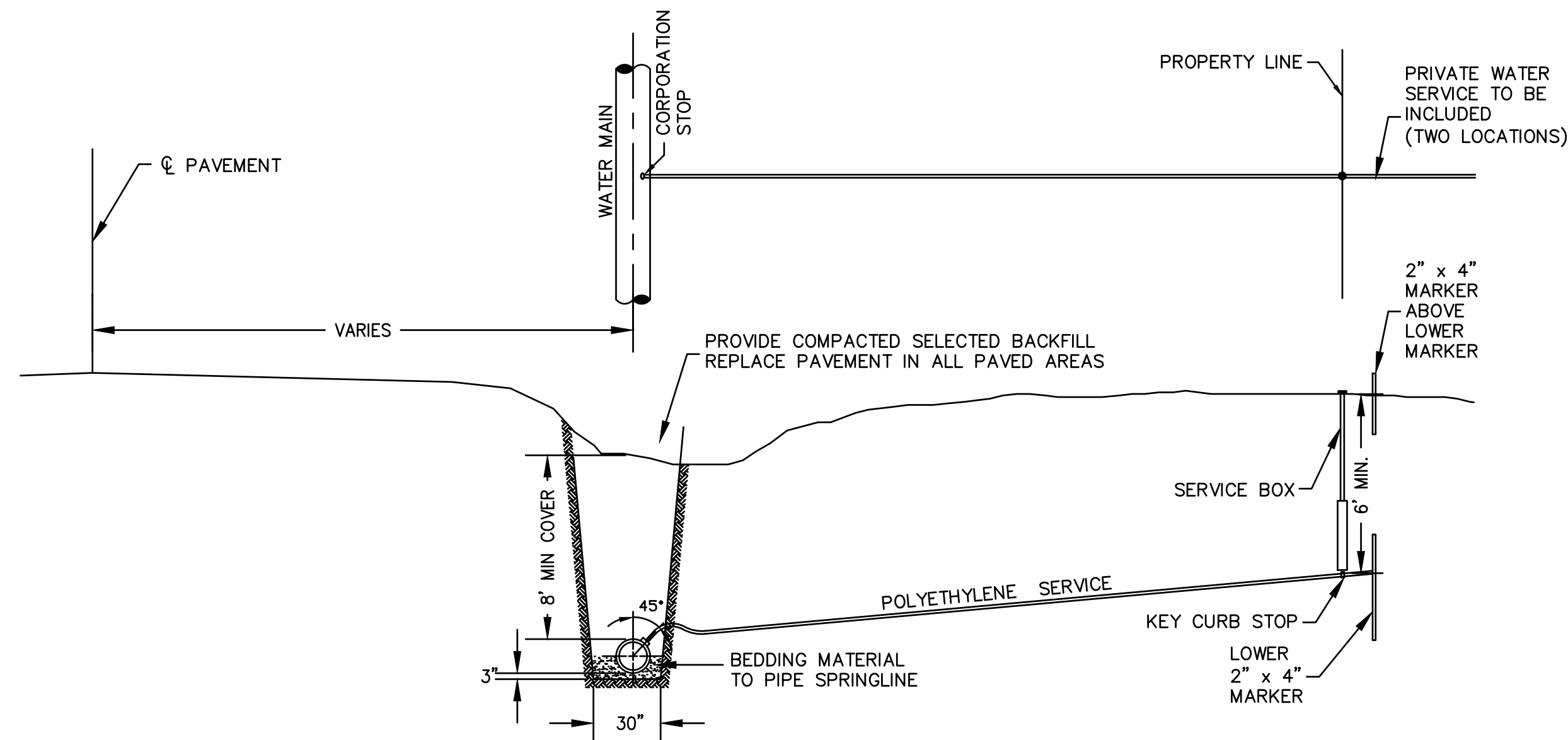

TYPICAL WATER CONNECTION

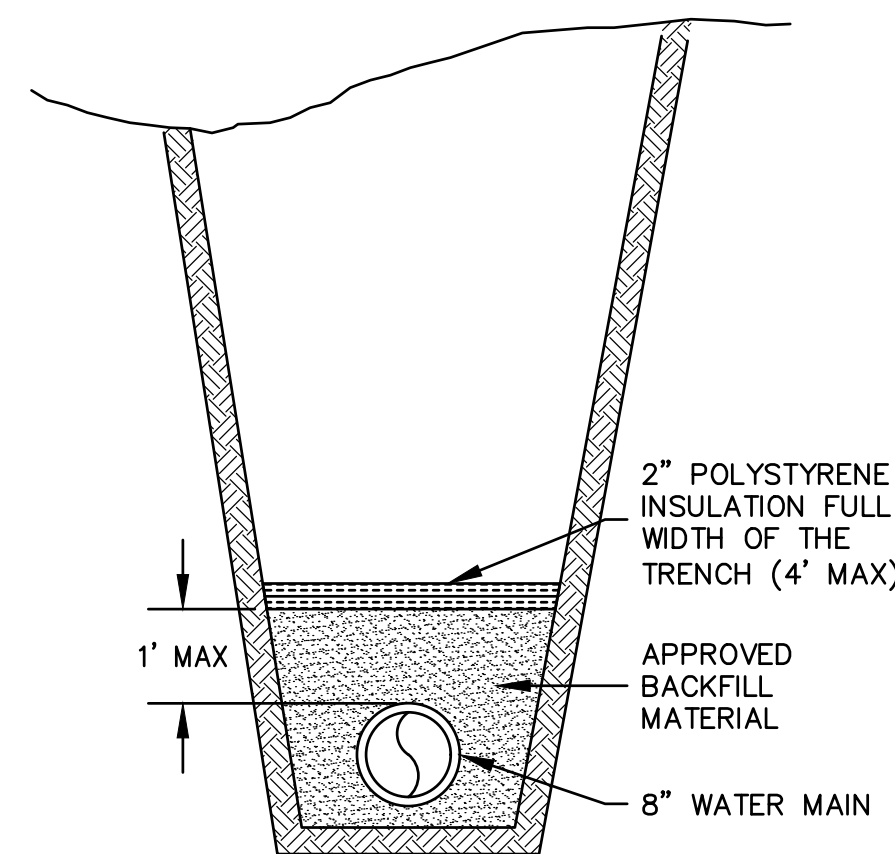

WATER MAIN INSULATION

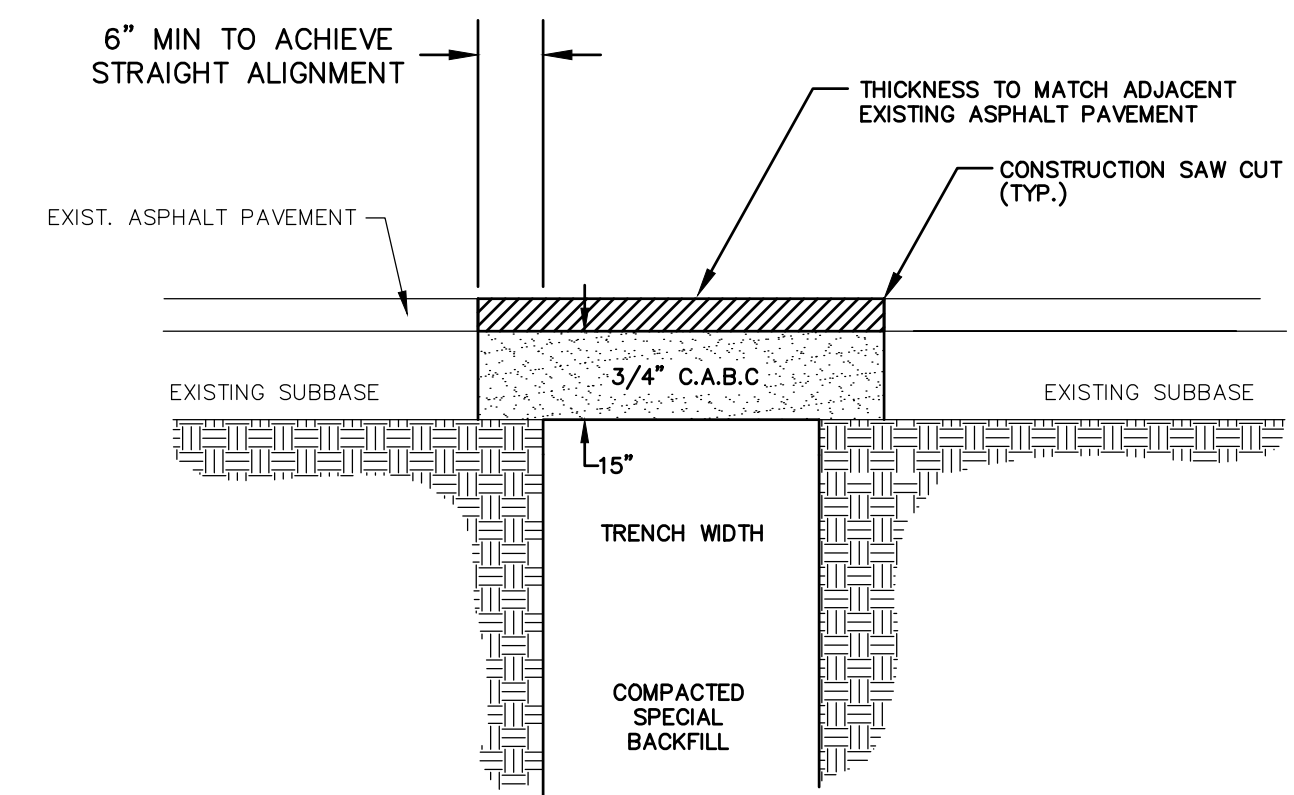

ASPHALTIC PAVEMENT RESTORATION
FOR UTILITY TRENCHES IN ROADWAY/PAVEMENT

x:\PROJECTS\F0954_092200421\CADD\Civil3D\Plan_Sheets\Cover-Notes-Details.dwg, 23 miscellaneous details, Plot Date: 9/21/2022 8:02 AM, xrefs:none

McMahon Associates, Inc. provides professional engineering, architectural, and construction management services. All rights reserved. The information contained herein is the property of McMahon Associates, Inc. and is not to be distributed, copied, or reproduced in any form without the written consent of McMahon Associates, Inc.

NO.	DATE	REVISION

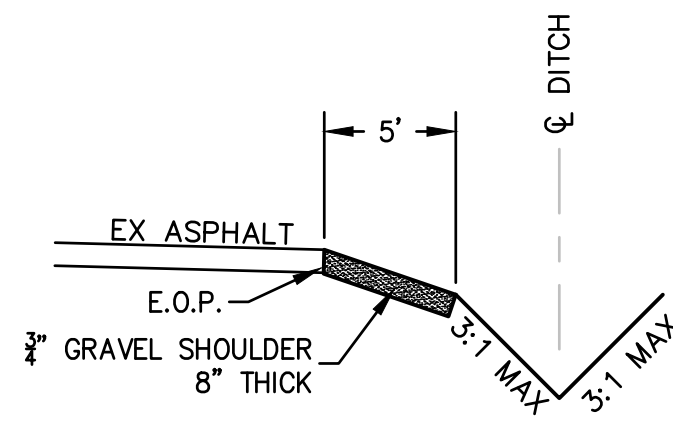

GRAVEL SHOULDER RESTORATION

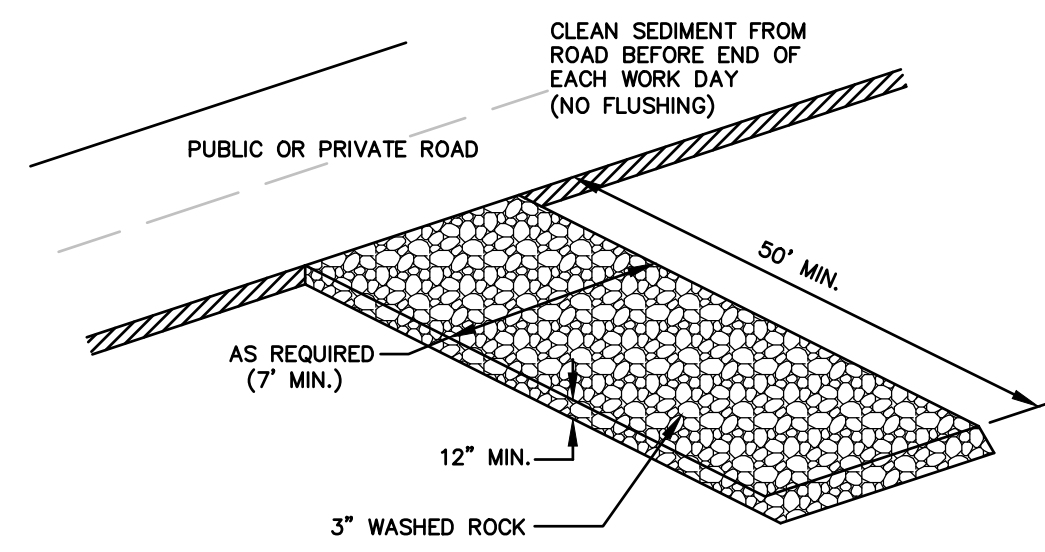

CONSTRUCTION ENTRANCE/EXIT DETAIL

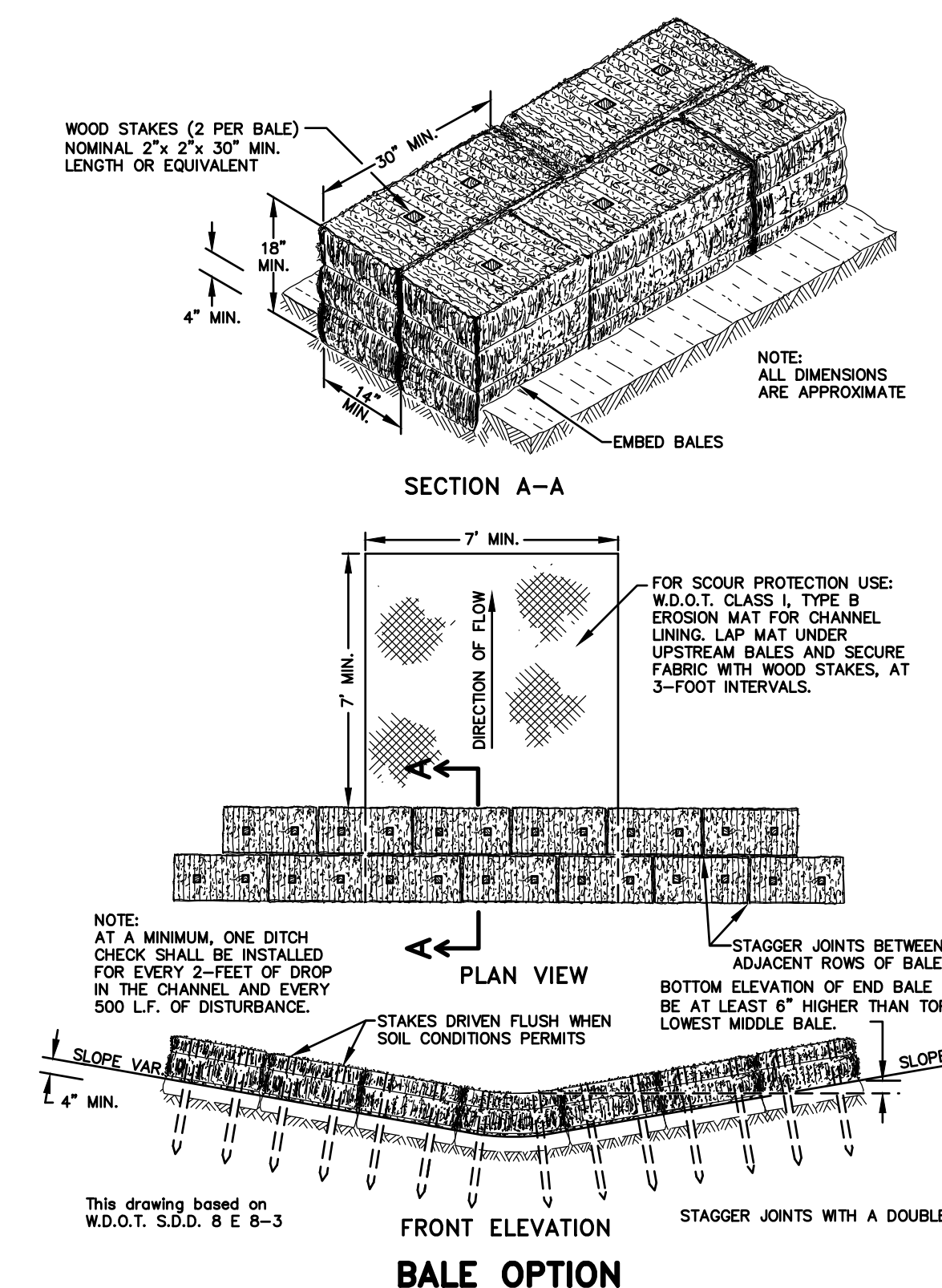

BALE OPTION

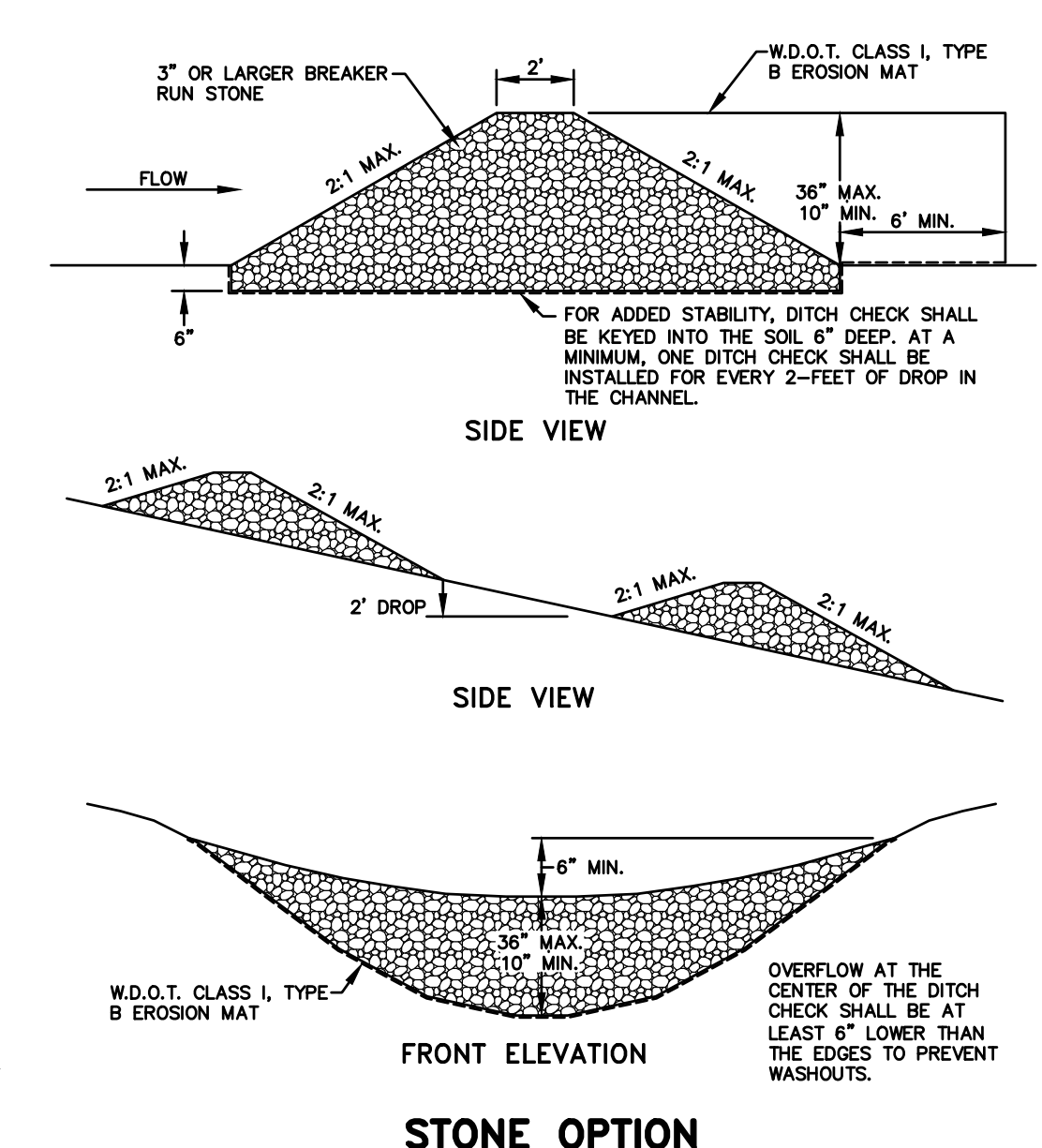

STONE OPTION

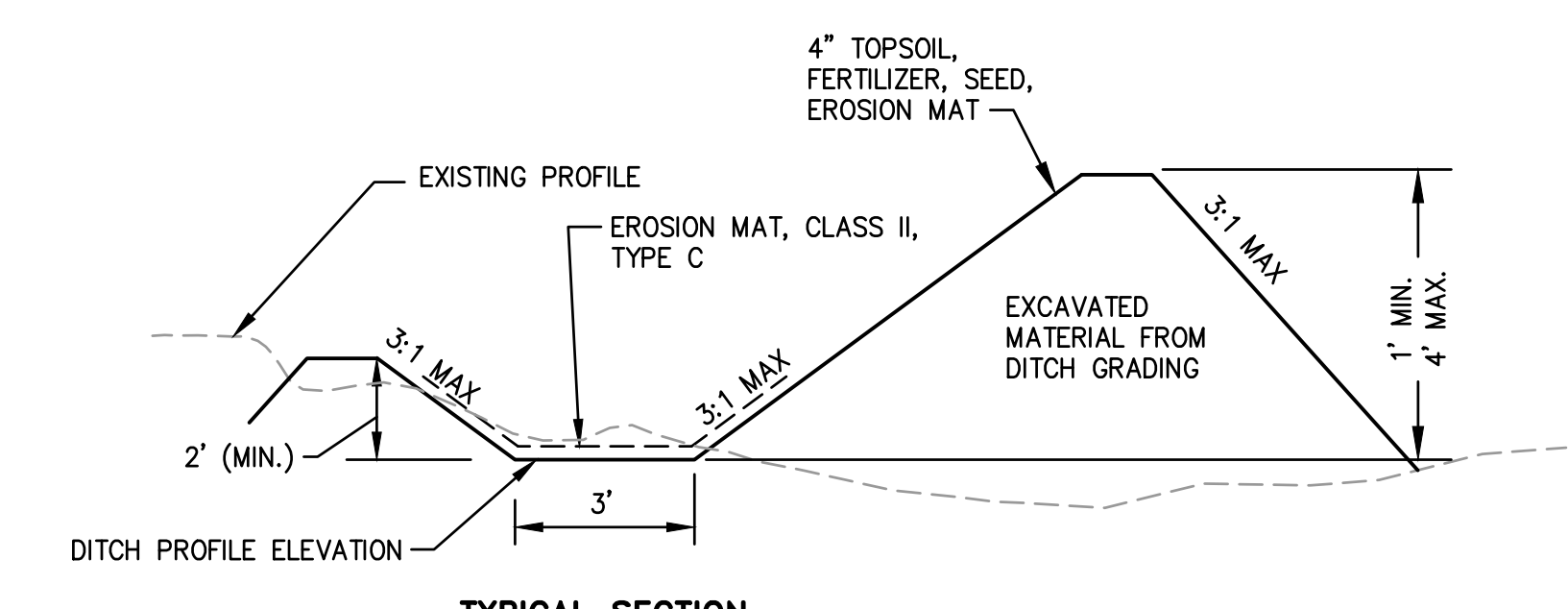

DITCH W/ BERM CONSTRUCTION DETAIL

DITCH CHECK DETAIL

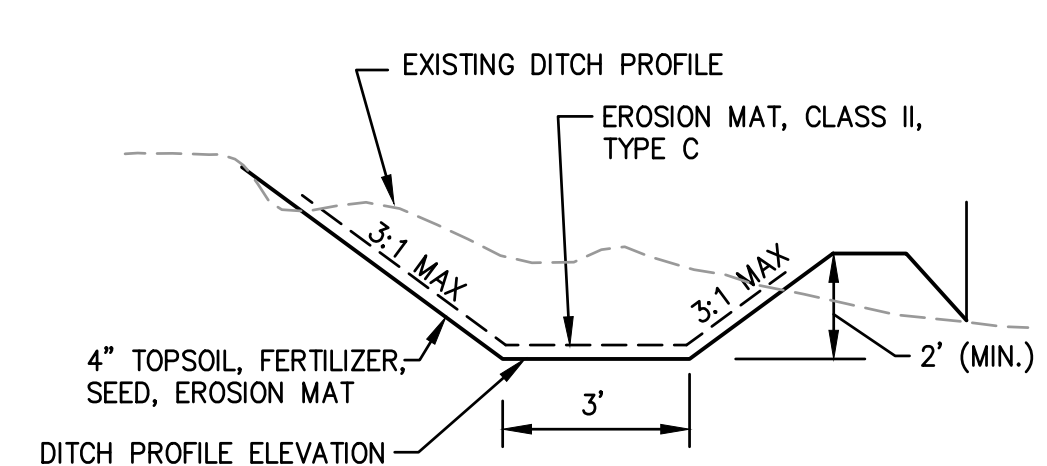

DITCH CONSTRUCTION DETAIL

TEMPORARY STABILIZATION:

TEMPORARY STABILIZATION	APPLICATION RATE	CRITERIA
POLYACRYLAMIDE	*	*TECHNICAL STANDARD 1050.
MULCHING (straw or hay only)		
SEEDED AREA	1½ TO 2-TON/ACRE	USE CRIMPING, NETTING, OR TACKIFIER TO ANCHOR. CONSIDER EROSION MAT.
UNSEEDED	2 TO 3 TON/ACRE	
SEEDING (select one species)		
OATS	131 LBS/ACRE	98% PURITY. SPRING/SUMMER SEEDING
WINTER WHEAT	131 LBS/ACRE	95% PURITY. FALL SEEDING
ANNUAL RYE	80 LBS/ACRE	97% PURITY. FALL SEEDING

GENERAL GRASS:

THE SELECTION OF THE SEED MIXTURES OR MIXTURES FOR USE OF THE PROJECT SHALL BE IN ACCORDANCE WITH THE FOLLOWING PERMANENT SEED MIXTURES:

- SEED MIXTURE #1 SHALL BE USED ON PROJECTS WHERE AVERAGE LOAM, HEAVY CLAY OR MOIST SOILS PREDOMINATE.
- SEED MIXTURE #2 SHALL BE USED ON PROJECTS WHERE LIGHT, DRY, SANDY OR GRAVEL SOILS PREDOMINATE.
- SEED MIXTURE #1 OR #2 SHALL BE USED ON ALL DITCHES, IN-SLOPES, MEDIAN AREAS AND LOW FILLS.
- SEED MIXTURE #3 SHALL BE USED ONLY ON RURAL AREAS AND SHALL BE USED FOR ALL HIGH CUT AND FILL SLOPES, GENERALLY EXCEEDING 6 TO 8 FEET.
- SEED MIXTURE #4 SHALL BE USED IN URBAN OR OTHER AREAS WHERE A LAWN TYPE TURF IS DESIRED.
- SEED MIXTURE #2 OR #3 IS SUITABLE ON VERY STEEP SLOPES WHERE STERILE SOIL AND EROSION CONDITIONS EXIST WHEN USED IN CONJUNCTION WITH EROSION CONTROL MAT IF SPECIFIED BY THE ENGINEER.

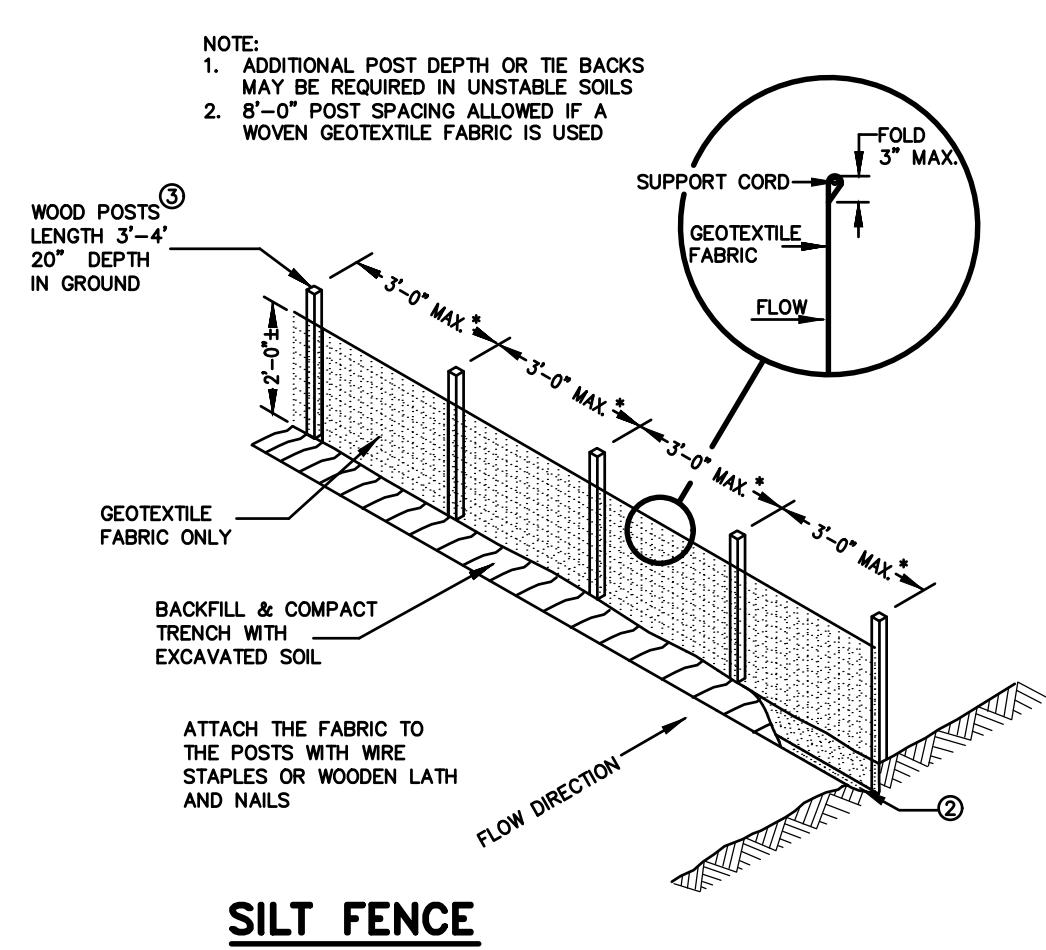

SILT FENCE

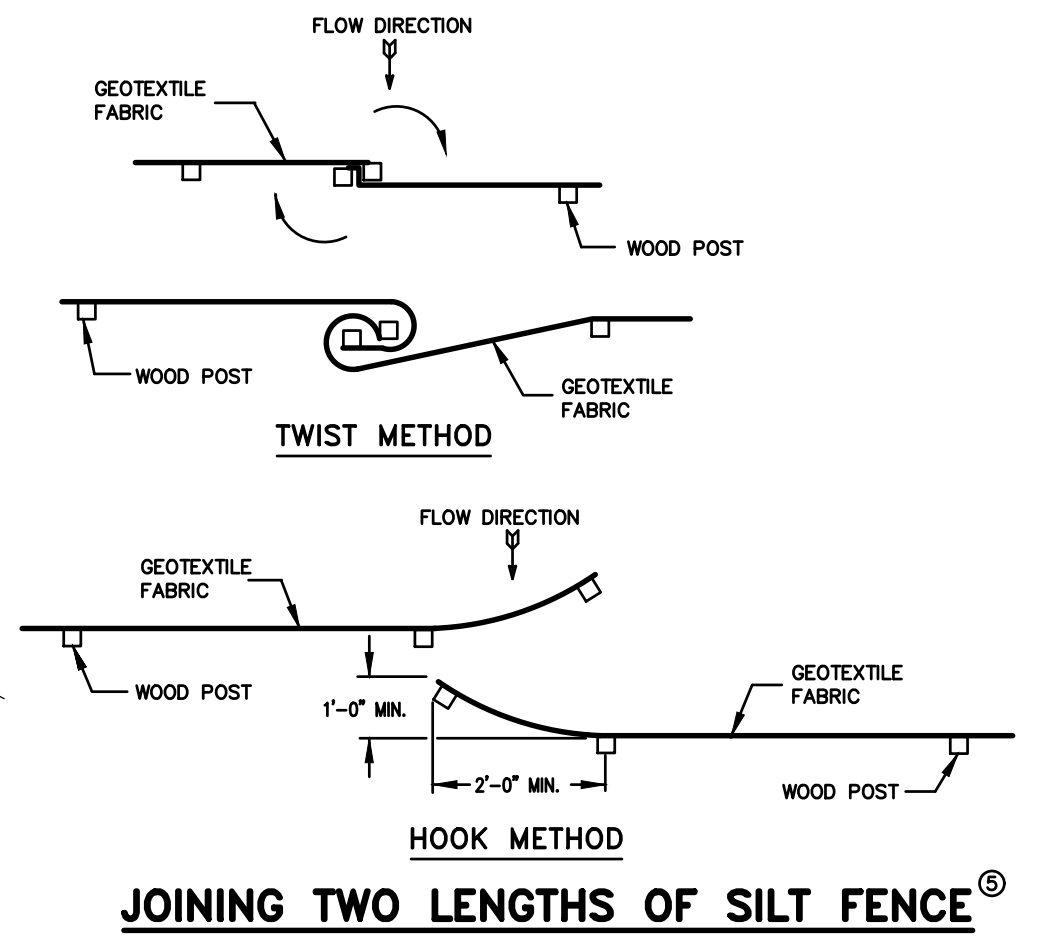

JOINING TWO LENGTHS OF SILT FENCE

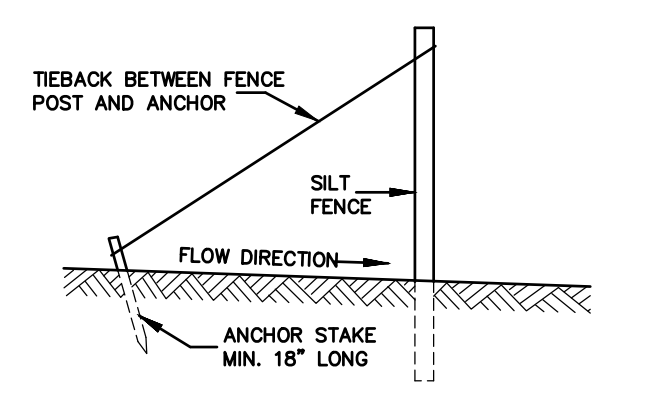

SILT FENCE TIE BACK (WHEN ADDITIONAL SUPPORT REQUIRED)

This drawing based on Wisconsin Department of Transportation Standard Detail Drawing 8 E 9-6.

GENERAL NOTES

- HORIZONTAL BRACE REQUIRED WITH 2" X 4" WOODEN FRAME OR EQUIVALENT AT TOP OF POSTS.
- TRENCH SHALL BE A MINIMUM OF 4" WIDE & 6" DEEP TO BURY AND ANCHOR THE GEOTEXTILE FABRIC. FOLD MATERIAL TO FIT TRENCH AND BACKFILL & COMPACT TRENCH WITH EXCAVATED SOIL.
- WOOD POSTS SHALL BE A MINIMUM SIZE OF 1" X 1" OF OAK OR HICKORY.
- SILT FENCE TO EXTEND ACROSS THE TOP OF THE PIPE.
- CONSTRUCT SILT FENCE FROM A CONTINUOUS ROLL IF POSSIBLE BY CUTTING LENGTHS TO AVOID JOINTS. IF A JOINT IS NECESSARY USE ONE OF THE FOLLOWING TWO METHODS: A) OVERLAP THE END POSTS AND TWIST, OR ROTATE, AT LEAST 180 DEGREES, B) HOOK THE END OF EACH SILT FENCE LENGTH.

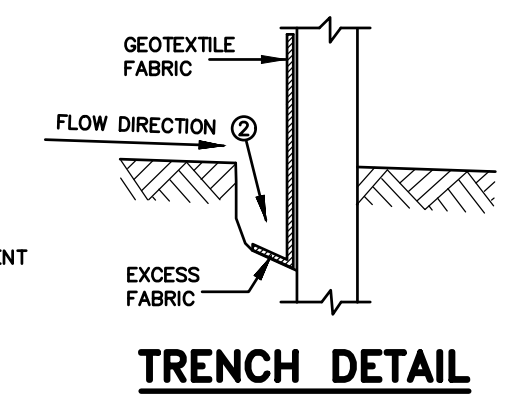

TRENCH DETAIL

X:\PROJECTS\F0954\092200421\CADD\Civil3D\Plan_Sheets\Cover-Notes-Details.dwg, 24 miscellaneous details, Plt Date: 9/21/2022 8:02 AM, xrefs:none

McMahon Associates, Inc. provides professional engineering and architectural services. All rights reserved. The information contained herein is the property of McMahon Associates, Inc. and is to be used only for the project and location identified herein. No part of this document may be reproduced or transmitted in any form or by any means, electronic or mechanical, including photocopying, recording, or by any information storage and retrieval system, without the prior written consent of McMahon Associates, Inc.

NO.	DATE	REVISION