

WEEK **08**

May 28, 2021

Project Updates by:

Jerry Lee / Onsite Rep
jlee@mcmgrp.com

Nick Vande Hey, P.E. / Project Manager
Office 920-751-4200
nvandehey@mcmgrp.com

Project Update

Town of Grand Chute
Evergreen Drive
(Town Lakes Avenue to Orion Lane)

NOTE TO INTERESTED PARTIES:

Additional Project information at www.mcmgrp.com under Resources\In Construction\Evergreen Drive or you can click on the bulldozer icon on the right side of the page and select the Evergreen Drive project. You can also get project Tweets by following <https://twitter.com/McMEvergreenDr>

Week of May 24 - 28

Michels Corp. completed demolition of the existing south parking lot and cut in the sub-grade for the new parking lot. The contractor also resumed sub-grade cuts for Evergreen Dr. from last year's end point by the Town Hall. CN Railway installed the gate control and signals for the railroad crossing.

Looking Ahead to Next Week:

Michels Corp. will continue with Evergreen Dr. demolition and sub-grade cuts to the project limits on Grand Chute Blvd. Electrical Synergies, LLC will install light pole bases for the north parking lot at the Town Hall.

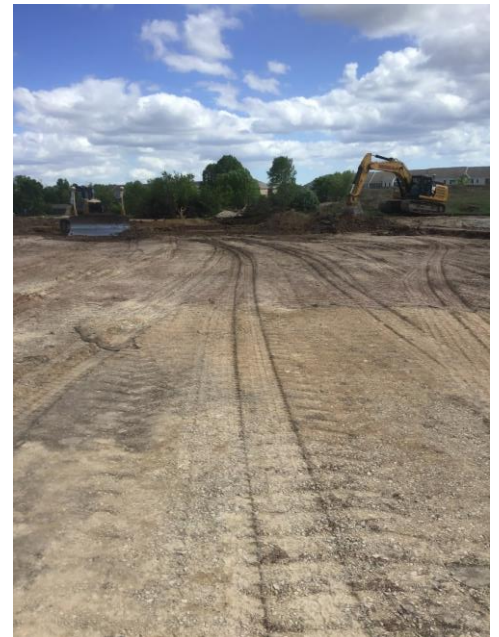

NOTES TO PUBLIC

The public still has full access to the Town Hall and to Town Center Park. Traffic control devices are in place to guide two-way traffic through the work zone.

The trail through the work zone is closed, and pedestrians should use alternate routes.

Evergreen Dr. east of Gillett St., although paved, is still closed to the public.