

Village of Denmark, WI CTH KB Area Development

CTH KB (DePere Road), Bohemia Drive, South Leg, Schleis Lane



The Denmark Street and Utility Projects are Starting!

Please note that a **Web Page** for this Project has been established. To get current information about the project, go to www.mcmgrp.com and under the “**RESOURCES**” Dropdown, select “**IN CONSTRUCTION**” and then the **CTH KB Roundabout Area Redevelopment** graphic. You may also select the bulldozer icon on the right side of the screen to get to the **IN CONSTRUCTION** screen.

PROJECT SCHEDULE: **START: April 1, 2019** **END: July 30, 2019***

*Final asphalt pavement surface to be completed in Spring of 2020

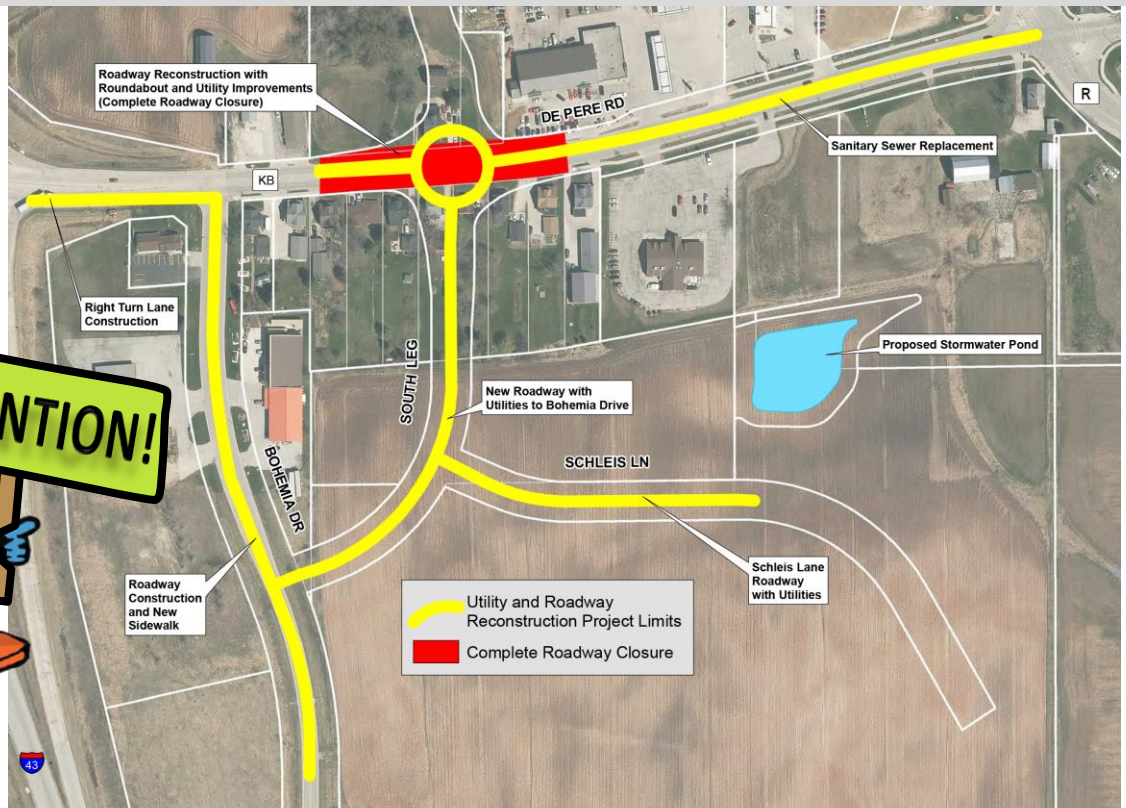

TRAFFIC:

DePere Road (CTH KB) will be closed to traffic with a detour route provided by Brown County Highway Department. The detour map can be found on the Project Webpage. The South Leg, North Leg, and Schleis Lane will also be closed to traffic. Access to businesses will be maintained during construction with some minimal interruptions possible. Bohemia Drive will remain open to traffic during construction.

TWITTER:

A Twitter Account for this project is set up to allow you to gain access to the latest pertinent construction information. Just go to twitter.com/McMCountyKB to view the latest “tweets” from our on-site project representatives. If you currently have a Twitter Account, you may choose to **FOLLOW** this project or you can create one with a User ID and password. Note: There is also a Twitter Feed embedded into the Project Page of the McMAHON website so you can also view it there.

Questions about the project can be directed to the Village of Denmark DPW, Erika Sisel, Village Engineer Mick Magalski or Shane Kelliher. Contact information for them can be found on the Project Webpage.

For more information, visit www.mcmgrp.com/resources/construction-project-updates/